The Gazette is the HOME PAPER. That's why you will find in it the advertisement of every business man who sells things for the home.

COLORADO SPRINGS GAZETTE

Sun rises today, 5:46; sets, 5:28. Mean temperature yesterday, 64. Weather today, showers; cooler. Sunshine yesterday, 60 per cent possible.

NO. 12,056 42ND YEAR | COLORADO SPRINGS, COLO., MONDAY, SEPTEMBER 15, 1913 | PRICE FIVE CENTS

State Historical and Natural History Society

AMERICANS IN HANDS REBELS AT SALTILLO?

Party Traveling Overland to Reach Safety Caught by Mexicans

U. S. ASKS INVESTIGATION

Officials Loath to Take Any Action for Fear They Will Be Killed

MEXICO CITY, Sept. 14.—One hundred Americans, including a number of women and children refugees from Torreon, are reported to have fallen into the hands of rebels while proceeding overland to Saltillo. The authorities at Saltillo decline to take the responsibility of sending a force to their rescue, fearing, they say, that rebels might commit atrocities upon the refugees, which possibly otherwise would be avoided.

The report comes from an official source at Saltillo but has not been confirmed. The American embassy has been advised and has called upon Mexican forces to investigate the matter and do whatever is necessary to relieve the Americans, should the report prove true.

Senor Gamboa, the foreign minister, had no advices further than the communication to the embassy. He expressed regret but added that it was no more than might be expected as the result of the "neutrality policy" of the United States which had hampered the administration in proceeding with a strong hand against rebels and bandits.

General Aubert in Field.

Gen. Trucy Aubert, a federal commander with 1,200 men, ... from the north to the relief of Torreon, passed ... He is traveling over approximately the same route as the Americans and it is regarded as possible that the rebels will disappear before him in advance. He is, however, ... slow ... the fate of the ... remains in doubt.

The Americans are headed by Consul General J. C. Allen of Monterey, who went to Torreon to notify American residents there of President Wilson's warning. They left Torreon on September 1, traveling by the most available conveyances across the plains in the direction of Saltillo, there having been no railroad communication for many weeks. They were passed upon the way by J. R. Everett of Palestine, Tex., near Parras, about half way to Saltillo, or approximately 80 miles from Torreon. Everett reached Saltillo, September 1, and reported the caravan was making slow headway owing to the bad roads and poor equipment.

The vice consul at Saltillo, John R. Silliman, telegraphed to the embassy tonight that H. Degentry and other Americans had left Saltillo at 7 o'clock this morning to try to learn the fate of the American refugees.

Another American, who arrived at Saltillo from Torreon today reported that the caravan had left Parras on September 11, up to which time it had met with no misadventures.

300 Rebels Killed.

EL PASO, Tex., Sept. 14.—Three hundred rebels of Francisco Villa's command were killed on Friday in the battle with the federal forces of Generals Marcelo Caraveo and Antonio Rojas at Bustillos, Chihuahua, according to official federal messages received today at Juarez from General Mercado of Chihuahua. Several rebels were made prisoners by the federals. Among them was Col. Porfirio Talamantes, Villa's chief of staff. One hundred rebels who had been wounded in the recent San Andres battle and were being cared for at the Bustillos ranch were captured by the federals. The buildings of the Bustillos ranch, which belongs to Alberto Madero, an uncle of the late president of Mexico, were set on fire by the federal shells and totally destroyed.

Gen. Jose Ynez Salazar with 400 fed-

(Continued on Page Three.)

43 REBEL LEADERS CONTROL 5,600 MEN

Government Contends That Backbone of Revolution Has Been Broken

SAN LUIS POTOSI, Mex., Sept. 14.—A list of rebel and bandit chiefs in this and border states, compiled from reliable sources, shows a total of 43 at the head of bands ranging from 30 to 600 men each. Data gathered from ranch owners, refugees, federal officers, railroad men and residents of the towns raided show an aggregate of 5,600 men under arms against the government.

The largest group numbering 600 and commanded by Raoul Madero, brother of the late president, is near Herradura, 100 miles to the northwest. Other bands of 400 or 500 each, under Ernest Santoscoy, Alberto Torres and Jose Cabo, are operating in the north, east

(Continued on Page Two.)

SHARP SPLIT IN HUERTA REGIME

MEXICAN CONGRESS TO OPEN TODAY

Much Interest Manifested in President's Forthcoming Message

MEXICO CITY, Sept. 14.—With Envoy Lind still awaiting instructions at Vera Cruz, the Mexican authorities appear to regard the diplomatic changes as a closed incident. Interest in the possible resumption of the negotiations is overshadowed by the approaching opening of congress and the delivery of Provisional President Huerta's message. Congress will convene tomorrow.

Much importance is attached to the message which is expected to review recent developments in the relations between Mexico and the United States and to reveal more intimately the attitude of the administration in the face of what Mexicans regard as the coercive measures of the United States.

That there will be two well organized wings on the floor of the chamber of deputies, whose chief object will be to oppose the influence of the Catholic party, is common report in political circles.

Factional Split Dangerous.

These factions will be headed by Jorge Vera Estanol, former minister of public instructions, and Rodolfo Reyes, who has just retired from the ministry of justice. It is expected the members of the parties which were influential in the previous session—the reform and liberal-independent—will unite with one or the other of those leaders, and that each will be strong.

It is also rumored that the representatives of the Catholic party, which failed to nominate a presidential candidate, will throw their support to General Huerta in an endeavor to combat his elimination as a political factor. Consequently great interest centers in the question as to what Huerta will do, in event the effort of the Catholic party to control the house is thwarted.

Colonel David de la Fuente, provisional minister of communications, presented his resignation to the president today. It is reported that it will be accepted.

BOWERY MOURNS FOR LATE LEADER

NEW YORK, Sept. 14.—The Bowery is in mourning; its residents form in little groups to discuss the passing of their leader, Congressman "Big Tim" Sullivan and to lament the manner of it while on all sides are heard expressions of regret for the unfortunate circumstances which almost sent his body to a pauper's grave after having lain two weeks unidentified after his death beneath the wheels of a freight locomotive.

From early morning a continuous stream of men and women from the East side, from the more fashionable parts of the city and from out of town passed the coffin to look for the last time upon the face of the man who in life was responsible for many charities and political assistance that added to their fortunes in one way or another. Pictures of the dead leader are displayed in store windows and many buildings are draped in black.

The funeral services tomorrow morning will be held from the old Cathedral of St. Patrick where "Big Tim" was a regular attendant and the cortege will pass through the streets of the district where his influence was predominant.

GOV. SULZER SAYS HE WILL BE ACQUITTED

Believes He Will Get Honest Trial, Despite Personal Animosities

NEW YORK, Sept. 14.—No additional charges will be filed against Governor Sulzer and he will be tried by the duly constituted court on the charges as they stand, it was announced late today, after a prolonged conference of counsel for the assembly committee having the impeachment proceedings in charge.

ALBANY, N. Y., Sept. 14.—"I am going to be acquitted," said Governor William Sulzer tonight at a conference with ex-Judge D. Cady Herrick of his counsel, concerning the impeachment trial, which will commence Thursday before the state senate and the court of appeals, sitting as a court of impeachment.

His statement follows:

"I am going to be acquitted. I will have a fair trial. I have said some hard things about some of the senators and they have said some hard things about me; but this is a trial, not a political fight. They are both judges and jurors and I believe most of them are large enough and honest enough to rise above any personal feeling they have entertained toward me because of what I have said about them, and do me justice, and that is all I want."

The assembly board of managers, who will have charge of the prosecution of Governor Sulzer of New York, and three of the leading lawyers for the defense. The latter are, left to right—Former Judge Lynn J. Arnold, who is personal adviser to Sulzer; former Judge Vann and former State Senator Harvey D. Hinman. Those in the group are: Sitting, from left to right—Patrick McMahon, Aaron J. Levy, ...; Abraham Greenberg. Standing, left to right—William J. Gillon, Theodore H. Ward, Thomas K. Smith and J. V. ...

THAW NOT ALLOWED TO ATTEND CHURCH

Country Folk Travel Miles to See the Matteawan Fugitive

COLEBROOK, N. H., Sept. 14.—The protection of the United States courts had not actually come to Harry K. Thaw tonight. Though his counsel obtained a writ of habeas corpus from Judge Aldrich at Concord, the writ was not served on Sheriff Drew today, and the Thaw lawyers said tonight that probably it would not be served until tomorrow afternoon.

On Tuesday morning Thaw will be taken before Judge Aldrich at Littleton, when arguments on the writ will be heard.

Thaw spent a quiet Sunday, his fifth away from Matteawan. He did not even go out for a walk. He expressed a desire to attend the Methodist church, but the sheriff said that he (the sheriff) had not been going to church much of late and feared if he went today it might establish a precedent under which his wife would compel him to attend regularly hereafter.

He made this explanation with a smile and said later that his real reason for not taking Thaw out was that Colebrook had been upset enough already over the fugitive and he thought it best not to parade him on the Sabbath.

Country Folk Curious.

As it was, the corridors of the Monadnock house, where Thaw is held, were crowded with country folk throughout the day. They had driven or motored in from their homes in the hope of getting a good look at Thaw. But only those who were willing to pay for a meal and see Thaw at a table had their curiosity satisfied.

The statement of Moses S. Grossman of the Thaw counsel that the federal writ was obtained not because Thaw's liberty was sought now, but as an emergency measure to checkmate New York state, should Governor Felker honor the requisition warrant for Thaw without a full hearing, developed into an open controversy between the factions today. Jerome last night characterized the move as a breach of faith and today he procured a number of affidavits from newspaper men setting forth what Grossman had said. It was understood that he obtained these for use in a possible move to sustain his contention that Grossman and his associates had "trifled" with the federal courts and perhaps were liable for contempt.

Acted in Good Faith.

"That is absurd," said Grossman. "I shall go before Judge Aldrich myself on Tuesday. He understands thoroughly our motives and we are prepared to meet any allegation that we did not act in good faith either with Mr. Jerome or the court. Any suggestion from Mr. Jerome that I agreed not to get this writ must have been made under a misunderstanding. It is ridiculous to assume that I, as a lawyer, could make any agreement that would jeopardize the position of my client. Mr. Jerome as a lawyer should know this."

The habeas corpus arguments are set for 11 o'clock Tuesday morning at Littleton. The Thaw lawyers will ask for a continuance, thus leaving the writ hanging over the heads of their opponents, and proceedings will then be

(Continued on Page Three.)

COMMERCIAL CLUB WILL TRY TO END CALUMET STRIKE

CALUMET, Mich., Sept. 14.—The Copper County Commercial club, with a membership of 500 business and professional men of the copper mines strike district, decided at a meeting today to offer mediation to the strikers and operators in an effort to settle the strike, which is threatening business interests. A committee of three was appointed to investigate the contentions of both factions, providing its offer is accepted.

The club's proposition, which is understood to have the backing of Governor Ferris, was referred to by both President Moyer of the Western Federation of Miners and Treasurer Lennon of the American Federation of Labor, in their addresses to 3,000 strikers here this afternoon. Both declared that any plan which was as fair to the men as it was fair to the operators, would be considered, but that the strikers would hold out for the right to organize and recognition of the Western Federation of Miners. As the operators are firm in their stand not to recognize the federation, little hope is held out for the success of the new plan.

Saw Drunken Soldiers.

Lennon remarked that he had seen drunken soldiers on the streets, and declared that the governor should close the saloons if the militia continued to patronize them.

Rumors of serious trouble tomorrow morning are in circulation tonight, and the troops and deputies have been ordered on duty early. It is said a determined effort will be made by the strikers to stop mining work at the Calumet and Hecla mines.

Federal Investigator John A. Moffitt, who yesterday conferred with President Moyer of the Western federation, will seek an interview with the operators and offer his services as a mediator.

STRIKE WAS ENDED AT POINT OF GUN?

Sensational Stories Current in Johannesburg About Recent Controversy

JOHANNESBURG, Sept. 14.—Sensational stories are current regarding the conference between the government officials and miners' leaders, which resulted in a settlement of the gold mine strike on the Rand on July 5 last. Some of the labor leaders assert that Gen. Louis Botha, ex-premier of the Union of South Africa, and General Smuts, minister of the interior, mines and defense, were compelled at the point of a revolver to sign the agreement.

General Smuts has issued a denial of this.

After the settlement was signed at the Carlton hotel, according to Secretary Bain of the Trades federation, and Secretary Mathewson of the Miners association, all the conferees stood on the balconies of the hotel and observed sol-

(Continued on Page Three.)

MINERS TO MEET IN TRINIDAD TODAY

"Mother" Jones Says Strike, in Preference to Submission to Operators

TRINIDAD, Sept. 14.—Under the auspices of the Trinidad Trades assembly, "Mother" Jones addressed a large meeting here tonight. The West theater was packed to the doors. She stated that she hoped the strike would not come. "But if it is strike or submit," she yelled, "strike, strike, strike."

Frank J. Hayes international vice president of the United Mine Workers, preceded her and stated that they would stay here until conditions had been made better. A quartet of striking miners from the northern Colorado coal fields sang strike songs.

A great many delegates are in the city ready for the miners' convention, which will open here tomorrow morning. John McLennon will preside.

WALSENBURG, Colo., Sept. 14.—A. T. Lockhart and two other men, said to be union organizers, were arrested this afternoon and placed in jail upon a charge of carrying concealed weapons.

Early Frosts are Predicted; Strike Northwest First

WASHINGTON, Sept. 14.—Early autumn frosts in the extreme northwest are predicted by the weather bureau for Tuesday. The weekly forecast tonight says:

"Tuesday, unsettled, rainy weather prevailing over all central and northern sections east of the Mississippi river. There also will be local showers over the Rocky mountain region and the northwest, but by Wednesday and Thursday generally fair weather should prevail over all districts.

"Frosts will occur Monday morning over the lower lake region and the extreme northwest; on Tuesday morning over the northwest generally, the middle plateau, and the central Rocky mountain region and by Wednesday or Thursday morning probably over the northern and western upper region.

"Temperatures will be rising over the northwest and west after the middle of the week, accompanied by falling pressure, and by the end of the week the weather over those sections again will be unsettled and somewhat cooler."

Chinese Sailors Make Dash for Terra Firma

PORTLAND, Ore., Sept. 14.—Whether longing for freedom or opium, a launch load of Chinese sailors from the British steamer Harlow made a break for the shore early today in an 18-foot launch run by a white man. The harbor police caught two after a stern chase. The white man and six Chinese got away.

The Harlow, recently touching at San Francisco, was searched for opium and the supply reserved for the use of the crew was confiscated.

CONGRESS FACES VERY BUSY WEEK

CONFEREES WORKING ON TARIFF BILL

Banking Reserve Plan of the Currency Bill Object of Bitter Attack

WASHINGTON, Sept. 14.—With the tariff bill being completed and the administration currency bill under way in the house, the coming week in congress promises marked progress toward inscribing on the statute books the legislation pressed by President Wilson.

The senate and house conferees, settling points in the tariff bill in disagreement between the two houses, have made much progress.

The house this week will take up the currency bill in detail. With the gist of argument out of the way, the measure now will be taken up for amendment, and although the approval of the Democratic caucus is expected to prevent any changes, various attempts will be made to alter some provisions.

Reserves Plan Point of Attack.

The section providing that national banks shall subscribe 20 per cent of their capital and 5 per cent of their deposits to the proposed federal reserve banks, and the provision making reserve bank notes government obligations, will be principal points of attack.

The senate banking committee will resume hearing bankers, financial experts and merchants Tuesday, when the first of 17 witnesses will appear.

The house lobby committee after tomorrow will suspend hearings temporarily and prepare a report. Former Representatives Ralph D. Cole of Ohio, and C. E. Littlefield of Maine, are expected to testify before the inquiry is concluded.

N. H. WRECKS DUE TO MAKING TIME

New Rules Promulgated by Road for "The Interest of Safety"

NEW HAVEN, Conn., Sept. 14.—In what is claimed "the interest of safety," new rules governing the promotion of firemen to engineers and of engineers to advanced grades of service, and for "the discipline of both," were promulgated today by the New York, New Haven & Hartford railroad, "effective at once." A committee of the Brotherhood of Locomotive Engineers, headed by Chairman E. S. Evans, has had five recent conferences with General Manager Bardo, at which opposition was expressed to any change.

In a statement to the engineers, issued tonight, General Manager Bardo said:

"These rules are designed and submitted, after a convincing demonstration that our existing rules do not meet the exacting demands of the service, and to comply with the recommendations of the interstate commerce commission and the public utilities commission of Connecticut, and are for the sole purpose of protecting our patrons and employes."

In the future, engineers will have to have at least one year's experience before being placed on passenger locomotives, and two years' experience before being allowed on fast trains.

The particular changes to which the brotherhood committee had objected related to the seniority rule, the physical and visual tests and the methods of discipline. In an official statement issued recently by the committee, it claimed that orders to "make time" issued in 1911, and the disciplinary results which accompanied failure to "make time," largely have been responsible for conditions on the system in the last two years.

Woman is Arrested for Traveling as Discharged Soldier

ALBUQUERQUE, N. M., Sept. 14.—Wearing a soldier's khaki uniform and carrying his discharge papers, Miss Florence Lessler, whose home is in Kansas City, Mo., was taken from a Santa Fe train here this afternoon by officers because she was traveling on a discharged soldier's ticket. The young woman did not deny her sex, admitting that she had donned a soldier's uniform, ... and started home on the soldier's ticket because she was ... without funds, having only recently been discharged from a hospital at San Francisco.

She had been given the ticket, she said, by the soldier, who had sympathized with her and offered to assist her to reach home by giving her his ticket. The girl's plight appealed to several charitable women of this city, who supplied her with clothes and bought her a ticket to Kansas City. She resumed her journey to Kansas City tonight.

AVIATOR KILLED

BUCHAREST, Roumania, Sept. 14.—An aviator named Vlaicu, who recently designed an aeroplane which he christened the "Mad Fly," fell while on a test flight tonight and was killed.

G. A. R. VETS IN DIXIE FOR ENCAMPMENT

Given Welcome by City of Chattanooga After Lapse of Fifty Years

GREAT PARADE WEDNESDAY

Patriotic Services in Churches, Chaplains Occupying the Various Pulpits

CHATTANOOGA, Tenn., Sept. 14.—Marking their first peaceful invasion of the south, thousands of Union veterans arrived here today to attend the forty-seventh annual encampment of the Grand Army of the Republic and allied organizations. The encampment will be opened tomorrow. Survivors of the army which caused the Confederacy to totter in the bloody battle of Chickamauga, fought here 50 years ago, were greeted with the same cordiality shown the United Confederate Veterans, whose annual reunion was held in Chattanooga last May.

Committee meetings and receptions are expected to occupy the first day of the encampment. Impressive military demonstrations are scheduled for Tuesday. The impressive parade of the Grand Army of the Republic will take place Wednesday morning.

Chaplains Occupy Pulpits.

Patriotic services were held in all the churches of Chattanooga this morning, departmental and national G. A. R. chaplains occupying the pulpits. The feature of the day was the service at the First Presbyterian church, conducted jointly by Commander-in-Chief George Edward Lovejoy of the G. A. R., and Dr. J. W. Bachman, former chaplain general of the United Confederate Veterans and pastor of the church.

The nurses of the Civil war, attired in blue uniforms, short skirts and campaign hats, attracted much attention today.

... tendered to the officials of the G. A. R. Ex-Senator Newell Sanders, H. Clay Evans and Gen. Albert B. Beers, commander-in-chief of the Grand Army of the Republic, were the principal speakers.

The following allied organizations will meet simultaneously with the G. A. R.

Women's Relief corps, Ladies of the G. A. R., Daughters of Veterans, National Association of Union Ex-Prisoners of War, National Association Naval Veterans, U. S. A., 1861 to 1865, Sons of Veterans, Sons of Veterans auxiliary, National Association Army Nurses of the Civil War, National Association of Civil War Musicians, and National Association of the Army of the Cumberland.

KILLS WOMAN WHO JILTS HIM; KILLS SELF

CHEYENNE, Wyo., Sept. 14.—H. C. Brackman, aged 30, a railway brakeman, tonight sent two bullets from a 22-caliber rifle into the body of Mrs. Lottie Tolliver, 32, who had refused to marry him, killing her instantly, and then blew out his own brains with a revolver.

WAR ON "BARBARY COAST" IS REVIVED

Frisco Ministers Declare From the Pulpit That Vice Section Must Go

SAN FRANCISCO, Sept. 14.—The Barbary Coast faces extinction. A score of clergymen fulminated from their pulpits today and tonight against this world-known assemblage of dance halls, drinking places, lodging houses and downright dives, first known to deep-sea sailors and crimps and later exploited in many a novel and South sea story. Of late years, to accommodate eastern tourists who wished to see the fictioned place, a whole new set of dance halls have been developed, regardless of expense.

The Coast, usually oblivious to criticism except that of the officer on the beat, manifestly was uneasy tonight, because behind the threats of the clergymen its habitues see economic pressure, woman's suffrage and a new state law providing that any place may be summarily closed upon substantial complaint of any citizen that it is by common report of bad reputation. This law is held in abeyance just now because of a referendum petition filed against it, but small hope is entertained that it can be upset at any election where the women vote, and for its provisions denizens of the Coast, in their own vernacular, do not "know the answer."

Arguments raised against the existence of the Coast by clergymen today were that it is immoral; that it has come to be directly in the path traveled by the large and industrious Italian colony on its way down town, and that its presence will hurt the Panama-Pacific exposition in 1915.

NewspaperARCHIVE®

THE Home Builders Page

29 N. TEJON ST. PHONE MAIN 897

Insurance THAT Insures

The Chas. T. Fortig Insurance and Investment Co.

ACCIDENT BURGLAR FIRE

LOANS INVESTMENTS

SAFETY

Is, perhaps, the first requisite for a financial institution. This, coupled with courteous treatment to patrons, efficient service and adequate resources, are the ideals sought for, and reasonably attained, by THE ASSURANCE SAVINGS AND LOAN ASSOCIATION. This Association pays 4% interest, compounded semi-annually, on savings deposits, and makes loans upon terms unusually favorable to borrowers.

WALL PAPER

AT YOUR OWN PRICE

Large assortment of new and attractive patterns.

THE HELDRICK WALL PAPER AND PAINT CO.

212 N. TEJON

M. McLENNAN

WALL PAPER AND PAINTS

Let me give estimates on the Painting, Paper Hanging, Calcimining and Decorating of your home.

BEST MATERIAL RELIABLE WORKMEN

PHONE MAIN 2729 | SIGNS | 214 N. SPRUCE ST.

THE ATTRACTIVE BUNGALOW

SHOWN ON THIS PAGE

is only one of the many beautiful designs shown and described in our handsome book CRAFTSMAN BUNGALOWS AND PLANS.

If you contemplate building, be sure and write for this valuable book. Price $1.

CRAFTSMAN BUNGALOW CO., INC.

Leary Bldg. SEATTLE, WASH.

INSURANCE

In the Best Companies

Aetna of Hartford | Home of New York

Sun of London | German American of N. Y.

MATTHEW KENNEDY

PHONE MAIN 1259 113 E. KIOWA ST.

IN COMPLETING YOUR

New Home, Don't Overlook a Most Important Feature.

Have "THE GAZETTE" Put

on the Porch Daily 60c Per Month

Phone Main 215

We Sold A MILLION MORE BRICK

the first six months of this year than in 1912.

We have caught up with our trade and can have brick for prompt delivery.

NATIONAL CLAY PRODUCTS COMPANY

Room 318, Mining Exchange Building

Telephone Main 1984 Colorado Springs, Colo.

SHELBY HARE

GENERAL CONTRACTOR

CEMENT WORK

TRENCHING

ROAD WORK

PROMPT SERVICE RELIABLE WORKMEN

PHONE MAIN 1128. 516 E. HIGH ST., COLORADO SPRINGS, COLO.

T. J. WRIGHT Phone Main 3972w

General Contractor and Builder

Bids Given on All Kinds of New Construction Work

All Kinds of Jobbing Promptly Attended To

SHOP, 30 GORHAM ALLEY. RESIDENCE 1414 LINCOLN AVE.

Bungalows

OF QUALITY

ON MONTHLY PAYMENTS

[redacted] REALTY AND BUILDING CO.

[redacted] Ave.

DON'T OVERLOOK

The Gas Question

IN YOUR NEW HOME

The Gas Company

A VERY POPULAR DESIGN AT MODERATE COST

A very pleasing bungalow is shown in this view. The porch with its low cement floor and pyramid pedestals of stucco is perhaps the most attractive feature of the exterior. The covering of the outer walls is of siding and shingles. The interior may be considered a mosaic plan. Note the large living room with open fireplace at one end. The large window in front is plate glass.

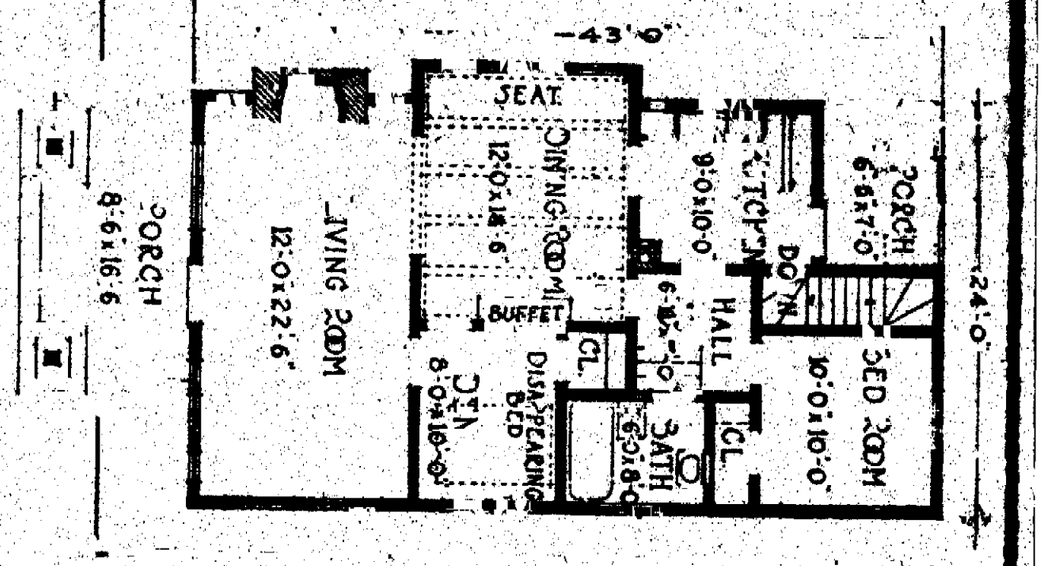

BATY ELECTRIC CO.

H. A. ALLEN J. W. EARL JOHNSON

Phone Main 1413 12 E. Bijou St.

ELECTRICAL CONTRACTORS

Supplies and Fixtures.

Special attention given to Repair Work.

Agency General Electric Edison Mazdas which have been reduced in price. See us before buying.

BEFORE WINTER

Replace that worn-out, wooden coal chute with a "Brown" steel chute.

THE BROWN COAL CHUTE CO.

Rear 113 E. Kiowa St.

S. W. BROWN, Mgr.

Fire Insurance

GET THE BEST. Keep your money at home. I represent only American companies and the BEST OF THOSE.

W. W. WILLIAMSON

40-41 First National Bank Block.

BUILDER'S HARDWARE

Cutlery Ranges

The Dickinson Hardware Co.

Phone Main 465 107 North Tejon St.

BARNES & MARDEN

Successors to

BARNES & STEPHENS

Prompt Plumbers

Plumbing and Heating Work that Gives Satisfaction.

ESTIMATES CHEERFULLY FURNISHED.

Special Attention Paid to Jobbing

305 N. Tejon St. Phone Main 13

FRANK LEAF

CONTRACTOR IN

Stone, Brick and Cement

SIDEWALKS A SPECIALTY

OPERATOR OF MANITOU GREENSTONE QUARRIES

Orders Promptly Filled

PHONE MAIN 2053. 616 N. PINE ST, COLO. SPRINGS, COLO.

DO YOU BELIEVE IN BEING SAFE?

To make assurance doubly sure, we would suggest that you insist on a title insurance policy with every loan you make, or every parcel of real estate you purchase. If you invest your money in real estate, you have a right to expect the very best security obtainable. You may have this if you will stand on your rights and demand it. The man who sells real estate or who borrows money on it, will furnish a policy if you require it. Then why not have this guaranty against future dangers?

Tell Us Your Land Title Troubles.

THE COLORADO TITLE & TRUST CO.

Abstract Department

B. E. Mahoney

GENERAL CONTRACTOR AND BUILDER

Estimates Cheerfully Furnished

Office and Shop.

17 P. O. Place Phone Main 798

Residence 805 E. Boulder St. Phone Main 3618 J

THE EL PASO LUMBER COMPANY

G. C. HEMENWAY, Pres. and Mgr.

LUMBER AND BUILDERS MATERIALS

"Mill Work a Specialty"

OUR ESTIMATOR WILL CHEERFULLY ESTIMATE AND GIVE SKETCHES AND COST OF ALL MILL WORK.

Office and Yards.

117 TO 131 W. CUCHARAS ST. PHONE MAIN 128

THE CHI-NAMEL

ORIGINAL

READY-TO-USE, GRAINING, STAINING AND VARNISHING SYSTEM. Sanitary, Hygienic any one can apply it. Come in and let us show you the many uses and beautiful grains and stains of Chi-Namel, before finishing the woodwork in your new home.

THE HENRY L. DWINELL HARDWARE CO.

130 North Tejon St. Phone Main 481

Lumber, Mill Work, Cement

"THE PENNELL WAY"

MEANS JUST AS YOU WOULD WISH IT

TEL. MAIN 102

FOR IT

L. E. EMMETT

General Contractor

Plastering Exterior Plastering

All Kinds Of

Cement and Concrete Work

Repair Work Promptly Attended To

Phone Main 2851 841 E. Willamette Ave.

NewspaperARCHIVE®

) Young Men and Men Who Stay Young, Greetings

We have secured the agency for

"Society Brand Clothes"

are prepared to show you a beautiful array of suits his celebrated line.

Priced this season, $20, $22.50, $25.

11 S. Tejon St. **Gorton's** 11 S. Tejon St.

Correct ... for Men.

Unless you have an acquaintance with the

Silver Grill

you cannot appreciate the menu

Well Laundered Linen

is the pride of the good house wife and the clean-cut ... you have ... taken of your ... you a constant ... We aim at being the laundry that is different. your ... laundry.

The Pearl

... That Uses ... SAP

... W. Bijou St.

STRIKE WAS ENDED

(Continued from Page One.)

diers with rifles leveled ready to fire at the crowd of demonstrators in the street. Two of the labor leaders covered General Botha and General Smuts with revolvers

"One shot and you are dead," said one of them The generals thereupon commanded the soldiers not to shoot

PROF. JONES IS HURT PLAYING GAME OF SOCCER

RENO, Nev., Sept 14—Prof J C Jones, head of the geological department of the University of Nevada, is in a hospital here tonight suffering from perforation of the bowels He was injured Saturday while playing on the faculty team in a soccer game with the seniors At first it was believed his injuries were slight, but today an operation was deemed necessary. He has a nationwide reputation as a geologist.

BACKACHE IS A DANGER SIGNAL

Kidney Troubles, Bladder Disorders, Rheumatism, and Serious Diseases Follow

There are other symptoms, such as pains in the region of the kidneys, nervousness, dizziness tired and worn-out feeling, weak bladder, or urinary troubles, which are just as dangerous, for the slightest kidney derangement if neglected may develop into the deadly Bright's disease, dropsy or diabetes

It is not only dangerous, but needless, for you to suffer and endure the tortures of these troubles for Croxone promptly ends all such misery

There is no more effective remedy for kidney, bladder trouble and rheumatism, than Croxone, because it reaches the cause It soaks right into the kidneys, through the walls and linings, cleans out the clogged up pores, neutralizes and dissolves the poisonous uric acid and waste matter, that lodge in the joints and muscles and cause those terrible rheumatic pains, and makes the kidneys filter the poison from the blood and drives it out of the system.

Three doses of Croxone a day for a few days is often all that is ever needed to relieve the worst backache or overcome disagreeable urinary disorders.

You will find Croxone different from other remedies. It is so prepared that it is practically impossible to take it without results An original package of Croxone costs but a trifle, and all druggists are authorized to return the purchase price if it should fail in a single case. Adv.

AMERICANS

(Continued from Page One)

eral troops left Juarez today on a special train to inspect Villa and the remnants of his force who are marching toward the border Villa is repotred to have already passed through Madera headed northward and to be nearing Casas Grandes.

Bandits Are Socialists.

EAGLE PASS, Tex., Sept. 14—Official advices received today at the United States army headquarters here from Carrizo Springs state that the band of Mexican filibusters captured at Blockers Crossing yesterday by United States cavalrymen were members of the Flores Magon Socialist party en route to Mexico to proclaim a new revolution. According to the prisoners, who are in jail at Carrizo Springs, the band had been recruite under the leadership of "Barney" Cline, an American, and was led to believe that an army had been raised in Mexico to meet the newcomers. They planned to raise the banner of revolt on September 16

It has been verified that horses were in waiting on the Mexican side near Alamito Crossing, and were withdrawn after the men were captured.

Instructions to turn the prisoners over to the Dimmit county authorities were received from Washington today by Colonel Sibley. This means that they will be placed on trial for the slaying of Deputy Sheriff Ortiz, who was killed last Thursday in a battle between the ammunition smugglers and a sheriff's posse.

Carranza on Way to Hermosillo.

WASHINGTON, Sept. 14—General Carranza, the Mexican constitutionalist leader, has reached a point on the Southern Pacific railway of Mexico on his way from Durango to Hermosillo, according to advices received from constitutionalist agents here tonight. He is reported only 24 hours by rail from Hermosillo where he is to confer with Governor Maytorena of Sonora, whom he is said to contemplate retiring in favor of former Acting Governor Pesqueira on Tuesday next.

Carranza's representatives here say the general will remain at Hermosillo ... troops between Durango and Coahuila.

Refugees En Route Home.

SAN DIEGO, Cal., Sept. 14—A radiogram received here tonight from Captain Blamer of the auxiliary cruiser Buffalo, now on her way up the coast from Mexican ports, says that the vessel will arrive in San Diego next Tuesday and that she is bringing 110 refugees, most of them from Guaymas and Empalme. The Buford will leave Guaymas for the north tomorrow. She too, will bring refugees, but their number is not given in tonight's message.

43 REBEL LEADERS

(Continued From Page One)

and south of the state. The remainder are widely scattered over San Luis Potosi and the neighboring states of Nuevo Leon, Tamaulipas, Queretaro and Zacatecas.

Two Daring Chiefs Killed.

Two of the most daring rebel leaders, Candido Navarro and Pedro Santos, were killed recently, but the others are striving for the notoriety which these had achieved. More than 22 towns have been raided in the last few months, most of which are in possession of rebels or are visited at will. The three larger groups have six machine guns, but the smaller ones are not always well equipped, even with rifles, and are usually short of ammunition.

The smelters at Matehuala, Wadley and San Luis Potosi, the rubber manufactory at Cedral and the salt work at Salinas, as well as many other industries, have closed down

The mails arrive from one to six weeks late.

Revolution Broken?

MEXICO CITY, Sept 14—Gen Trucy Aubert and Colonel Guasque, with 2,000 men and artillery, are moving westward from Saltillo to relieve Torreon They are traveling in military trains, preceded by work trains repairing the railroads

Federals under Albert Guadiarde, a reformed revolutionist, are reported to have arrived at Monclova from New Laredo, after having been victorious over six different bands of Carranza adherents Government officials consider that the backbone of the revolution in Coahuila has been broken

Concepcion del Oro, in Zacatecas, where some Americans have been marooned for several months, is about to be relieved by General Jena, who is proceeding southward from Saltillo Aguas Calientes, which has been reported threatened by rebels, is said to be sufficiently garrisoned to insure its safety Topolobampo, a seaport of Sinaloa, is reported to have been retaken by federals assisted by the gunboat Tampico

Arrivals here confirm the growth of the rebel movement in Sinaloa, where Mariano Arrieto, with several hundred men from Durango, is preparing for an attack on Culiacan, capital of the state.

The mouse problem seems to have been solved by the invention of a trap containing two copper plates, which, when connected with a lighting circuit, electrocutes a rodent as soon as it enters.

PRIEST IS ARRESTED ON MURDER CHARGE

Married Woman, Performing Ceremony Himself, Without Witnesses

NEW YORK, Sept 14—With the arrest early today of the Rev Hans Schmidt, assistant rector of St Josephs Roman Catholic church, charged with the murder of Anna Aumuller, a domestic, New York's latest murder mystery has been solved Schmidt, according to the police reports, has confessed, and at the time of his arrest attempted to commit suicide by cutting his throat with a safety razor blade

"I killed her because I loved her so much," Schmidt is alleged to have told his captors, but the police version of the motive for the crime is a different story He had married her through a ceremony of his own performing, without witnesses.

According to the police and the district attorney's office, Schmidt's confession was full and absolute The deed was committed, the police say, while the woman slept, shortly after midnight on September 2, in an apartment in Bradhurst avenue where the priest had placed her five days before.

Priest and Bridegroom.

In the apartment, among other things, the police found a marriage license issued in New York last February and bearing the names of the priest and the murdered woman. This license had been used. According to Schmidt's confession he went through a marriage ceremony with the girl. In this ceremony, Schmidt was both priest and bridegroom, there were no witnesses

Schmidt was arrested by Inspector Faurot, in charge of the detective bureau The priest was dressed in full clerical garb when the detective entered his rooms in the parish house of his church in West One Hundred and Twenty-fifth street The inspector had produced a photograph of Miss Aumuller and asked if he knew the girl

The priest after a moment of hesitation inquired whether his visitors were police officers His actions indicated that he was expecting arrest. He then asked permission to change his clothes and it was when he left the room that Inspector Faurot declared he attempted to cut his throat with a small safety razor blade.

Confides in Brother Priest.

Early today, according to ... of the church, Schmidt said to the Rev. Father Huntmann, rector of St. Joseph's church, that he would hear no more confessions and when asked for his reason, said:

"I have something of importance to tell."

With his superior, Schmidt then retired to the study where the latter told all that had transpired in the Bradhurst avenue flat where his alleged confession to the police says he murdered the girl Father Huntmann con... with his ... assistants and ... was ... that the ... should be notified. The police, however, even then were on Schmidt's trail, and his arrest followed shortly.

Schmidt was taken to the Tombs. According to the police, he made a full confession after which he was taken before Coroner Welberg, who committed him to the Tombs until the inquest is held.

$2 00

The famous Cripple Creek Short Line trip; train at 10:35 a. m. Adv.

U. S. TRANSPORT IN A TERRIFIC OCEAN STORM

SAN FRANCISCO, Sept. 14—The United States army transport Logan, which arrived today from Manila, reports encountering a hurricane September 2, three days before arriving at Honolulu During the storm, officers and members of the crew were lashed to their posts. The greatest excitement prevailed among the passengers, all of whom were in their staterooms and the saloons with life preservers on, expecting orders at any minute to take to the small boats The storm lasted seven hours Seas swept the vessel continually The wireless was dismantled and awnings were ripped off as though they had been paper covers The mizzen truck was snapped near its base. Huge ventilators were ripped from their sockets and whirled against the railing, which was carried away

The Logan brought the body of Capt George H Pierce of the transport Dix, who died at sea, en route home for treatment for paralysis.

INFATUATED WITH WOMAN; MURDERS HER HUSBAND

LOS ANGELES, Sept 14 James Francis Cook son of W H Cook, a wealthy resident of Hollywood was arrested today in connection with the murder yesterday of Frank E J Nelson The police asserted they had got a full confession and attributed the murder to an insane infatuation for Nelson's young wife Nelson, a young mechanician had been found near his home in Florence, shot from behind, through the head

Hamilton, Ontario, proposes an electric sign a mile long and about 100 feet high advertising the city

WOMEN FROM ATLANTIC TO PACIFIC

From all sections of this great country no city so large no village so small but that some woman has written words of thanks for health restored to the Lydia E Pinkham Medicine Co of Lynn, Mass Any woman who is suffering from the ills peculiar to her sex should not rest until she has given this famous remedy Lydia E Pinkham's Vegetable Compound a trial Adv.

Fall Clothes for Men and Boys Are Ready at Robbins'

A complete showing of Suits and Overcoats for the coming season Made by Hart Schaffner & Marx, Clothcraft and Kuppenheimer, and made right Choicest woolens, smartly tailored and priced within the reach of the most modest purse at $15 to $35

Fall Hats, both stiff and soft in the prevailing and popular styles Stetson, Dunlap Hawes and Guyer make them Caps for the man, the young man and the youngster Hats $3 to $5 Caps, 75c and higher

Fall Shoes for men for ladies and for children J & M, Ralston and Douglas for the men Sorosis for the ladies

Boys' Clothes, Boys Hats Shoes and Caps, selected to look well, to wear long and to sell at a moderate price If you are so fortunate as to have a growing boy in your family, here is the place to clothe him from top to toe

Robbins

LANE TALKS ABOUT ESTES PARK PLANS

BERKELEY, Cal., Sept 14 Establishment of a national park in the Estes park district of the Rocky mountains in Colorado is the next thing on the program for Secretary of the Interior Franklin K. Lane, who is resting up after a breakdown from overwork.

Secretary Lane said today that he hoped to start west before long and would stop at Denver to talk over the project.

POLITICS AT FEVER HEAT IN ENGLAND

LONDON, Sept. 14—The presence of two of the most prominent Conservatives of the two houses of parliament at Balmoral as the king's guests—Andrew Bonar Law, who is the titular leader of the opposition, and Lord Curzon ... in the house of lords that the Irish question never could be settled except by the consent of both parties is keeping the discussion of the possibility of an attempt to compromise at fever heat.

Before going to Balmoral, Mr. Law conferred with Lord Lansdowne and Arthur J Balfour, the former leader of the opposition, is spending the week in Scotland. It is therefore evident that the Conservative leaders are in consultation.

Premier Asquith is pledged to give the Irish leaders complete home rule They will accept nothing else. On the other hand, the Protestant Ulsterites refuse to consider any change in their present status in the United Kingdom which might place them under a government controlled by the Catholics.

GOLDFIELD RECOVERING FROM FLOOD DAMAGE

GOLDFIELD, Nev., Sept. 14—The hotels of Goldfield served dinner tonight by candle light In the midst of the meal the electric lights unexpectedly were turned on The diners stood up and cheered, as the orchestras played lively tunes.

A bright sun today exposed the wrecks of about 50 cabins and cottages. The total property loss remained estimated at $100,000.

About $20,000 was lost by damage to flooded mines, and the loss of power during 30 hours Two women were drowned The Elks lodge and the Woman's club cared for the homeless during the night

CONSTITUTIONALISTS TO ATTACK TAMPICO SOON?

MATAMORAS Mexico, Sept 14—A general movement of 4,000 Constitutionalists south and west of Matamoras now is in progress according to a statement today by Gen Mucio Blanco commander of the rebel forces in the states of Tamaulipas and Neuvo Leon While the objective points of the campaign were not made public it is believed that Blanco is concentrating for the long planned attack on Tampico an important eastern port, and Victoria capital of Tamaulipas

Col Caesatio Castro will leave Matamoras tomorrow for the south following with 700 men the advance guard of 300 which left today A strong garrison and seven machine guns are being left here to protect the city Gen eral Blanco himself is not expected to take the field for the present

Fighting has been in progress, in points in southern Tamaulipas for several days according to reports here but results of the engagements are not known

Federals are said to have defeated Col. Luis Cabalerro capturing an armored automobile and a machine gun.

The services of 2,000 Huasteca Potasina Indians offered to General Blanco by Gen Torres Carera have been accepted and they soon will begin a northerly movement in the state of San Luis Potosi, it is announced

Better Biscuits Baked With

You never tasted daintier, lighter, fluffier biscuits than those baked with Calumet. They're *always* good — *delicious*. For Calumet insures perfect baking.

RECEIVED HIGHEST AWARDS

World's Pure Food Exposition, Chicago, Illinois.

Paris Exposition, France, March, 1912.

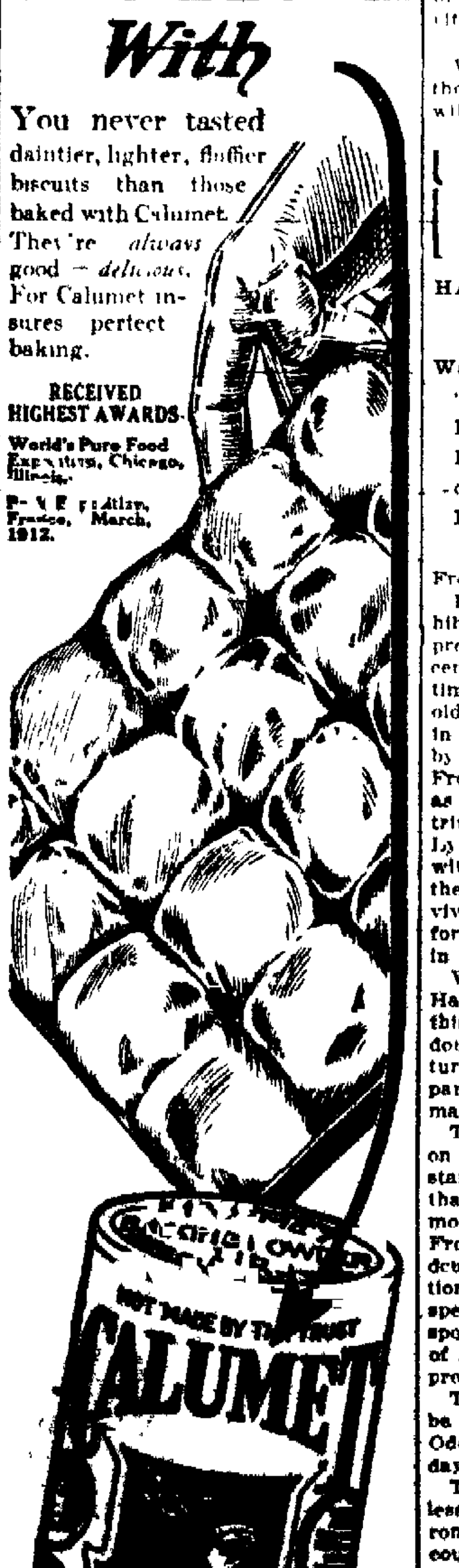

HUSBAND OF DIVORCEE KILLS OREGON JUDGE

ASTORIA, Ore., Sept 14—Former Circuit Judge Frank J Taylor was shot dead here today when about to take a train for his summer home C C Hansel, who believed Mr Taylor had influenced Mrs Hansel to get a divorce, was arrested.

No words accompanied the murder, Hansel approached the former jurist as he stood at the railway station and began shooting When his revolver was empty he threw it into the Columbia river. He did not try to get away

Taylor was well known in Oregon and was a former member of the legislature. He is survived by widow and two daughters.

THAW NOT ALLOWED

(Continued From Page One.)

tarnsferred to Concord, the capital, for the hearing before the governor

Writ Says "Hands Off."

E P Nute, United States marshal for this district will serve notice of the writ on Sheriff Drew and from the moment of that service Thaw will be in the joint custody of the United States government and the authorities of Coos county New Hampshire The marshal has been directed to use "such force as is necessary to protect Thaw from violence and indignity if such be attempted.

This will be a new experience for the slayer of Stanford White and he is pleased at the prospects Having federal interference in his case gratifies that peculiar love for show and publicity he has shown so often Besides, there is comfort in the thought that any infringement of the writ by anyone whomsoever would mean serious consequences inasmuch as the writ carries with it an injunction which says in effect 'Hands off"

WILSON EXPECTS TO SIGN TARIFF BILL THIS WEEK

CORNISH N H Sept 14 Believing that the tariff bill may be out of conference and ready for his signature some time this week President Wilson planned to leave here tomorrow and be back in Washington Tuesday He took a long automobile ride today and spent the evening at home with his family

KING CONSTANTINE OF GREECE TO VISIT PARIS

PARIS Sept 14 It is announced officially that King Constantine of Greece will visit Paris incognito on September 20 when he will be received by President Poincare.

TRIBUTES PAID GAYNOR FROM MANY CHURCHES

NEW YORK Sept 14 From the pulpits of many churches today tributes were paid in sermons and prayers to the memory of Mayor Gaynor At a score of churches it was announced that sermons dealing with the life attainments of the late mayor would be preached next Sunday These sermons will be delivered while the body of Mayor Gaynor lies in state at the city hall

Wireless telegraphy now connects the six state capitals of Australia and will soon girdle the continent

What the Press Agents Say

HACKETT SEES SELF ACTING IN OLD PLAY

Watches Private Exhibition of "Prisoner of Zenda" in Movies, Frohman Calls It Better Than Ever, New Form of Dramatic Production in Lyceum Theater Highly Praised

From the New York Press

Daniel Frohman gave a private exhibition of a new form of dramatic production in the Lyceum theater recently when he presented for the first time James H Hackett in that prime old favorite The Prisoner of Zenda,' in motion pictures This masterpiece by Anthony Hope, which was Daniel Frohman's greatest dramatic success, as well as Hackett's greatest personal triumph, was first produced in the old Lyceum theater on September 4, 1895, with E H Sothern in the dual role of the king and Rassendyll It was revived on February 10, 1896, and ran for many performances with Hackett in Sothern's place

What was shown yesterday with Hackett himself in the audience was this same play with Hackett in his old double part, produced in motion pictures by the Famous Players Film company, of which Daniel Frohman is the managing director

To produce "The Prisoner of Zenda" on the screen, it is said, more substantial and better settings were built than ever were used on the stage in mounting any play production Daniel Frohman, who staged the original production, also staged this film production, and he said in a preliminary speech that, despite the lack of the spoken word, the "movie" of "Prisoner of Zenda" was better than the original production.

The James K Hackett pictures will be shown in Colorado Springs at the Odeon theater, Tuesday and Wednesday, September 16 and 17.

These pictures are said to be little less than the original production of the romantic drama, and the press of the country has been unusually praiseworthy of the attraction.

"THE WOLF."

Next Saturday, September 20th, at the opera house promises to be a notable event, the occasion being the presentation in this city of "The Wolf," the play that set all Chicago talking for more than six months, during its run in that city at the Chicago opera house, and also held New York spellbound for nearly a year at the Lyric theater

"The Wolf" is from the pen of Eugene Walter, author of several dramas, but it is so different from the usual run of plays that it leaves a distinct impression of its own on the mind of the spectator The story and theme are new There is an abundance of bright dialogue, droll humor, and the pathos and sentiment of the play are not of the artificial sort The stage settings are remarkably elaborate and many of the scenes are so well managed as to receive hearty applause

The immense scene in "The Wolf" is in a duel which takes place before the audience, but on a stage so dark that you can't tell which man is getting the worst of it There comes a fall, a deadly silence—one is killed—but which one? The hero or the villian? and then a lighted match flashes and you see what you see It's not only the big scene of the play, but the biggest, strongest and greatest scene ever played on any stage

The locale of "The Wolf" is laid in the Canadian Hudson bay fur country, and the narrative is one of love and revenge among the early settlers of the Canadian woods It tells the story of a miserable husband and unnatural father, one Andrew MacTavish, a Scotchman, who married a Swedish woman, and then hated her because she brought into the world a daughter instead of a son. Around this girl's life is woven a story rich in adventure, and ending in one of the most thrilling climaxes ever produced upon any stage.

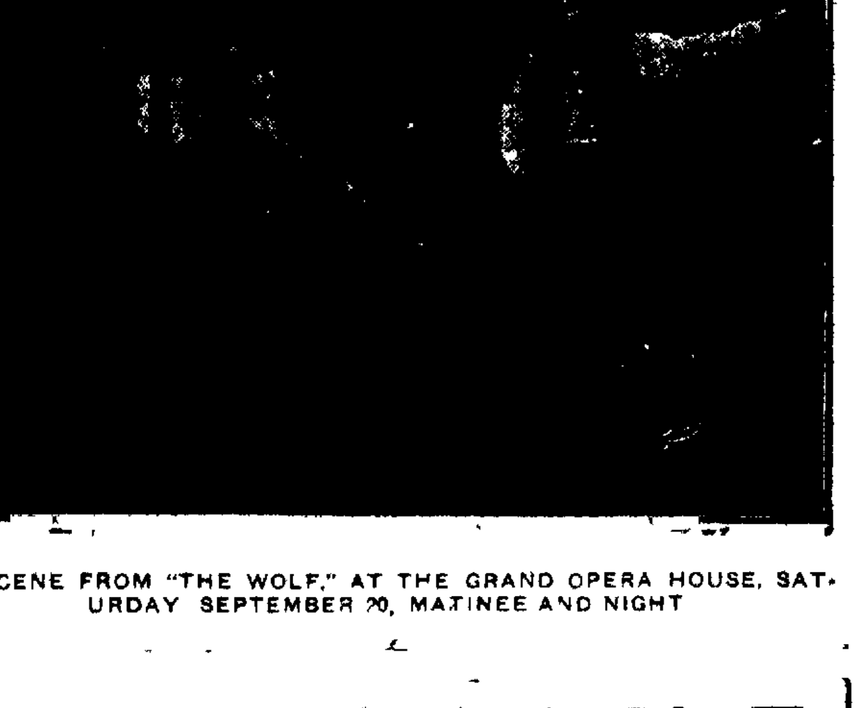

A SCENE FROM "THE WOLF," AT THE GRAND OPERA HOUSE, SATURDAY SEPTEMBER 20, MATINEE AND NIGHT

New Rays of Light

One of the most wonderful electrical appliances is the X-ray which may be used both in the treatment of various diseases and in the diagnosis of many obscure conditions With its aid the interior of the human body is no longer the sealed book it has been heretofore. Abnormal states of the bones, gall stones, stone in the bladder or in the kidneys, are shown plainly by what are known as X-ray photographs. Internal tumors, and the enlargement of the deep-seated organs, are also discovered by this means and in the diagnosis of tuberculosis of the lungs this agent has proven a most valuable aid When applied to some of the less fatal chronic ailments of germ origin it has proven very effective as a curative agent

Another interesting proceeding is the violet ray treatment produced by concentrating the violet or chemical rays from an arc light with a specially prepared carbon upon any portion of the body that may be the seat of pain Sufferers from neuralgia, sciatica, rheumatism, strains, sprains also from those obscure exhausting pains (the origin of which cannot at times be accurately determined) frequently find immediate relief from a single treatment and usually with a little persistence in the use of this aid, comfortable health or perfect recovery is obtained

The incandescent light bath consisting of a cabinet in which the patient is bathed in the combined rays of many electric light globes has produced really wonderful results in diabetes, sciatica, rheumatism obesity, anaemia, and some forms of kidney and heart trouble It has also proven valuable in chronic bronchitis, bronchial asthma and various skin diseases As a general hygienic measure its efficiency can scarcely be over-estimated

Those who have been patients at Dr. Pierce's Invalids' Hotel, in Buffalo, N Y., highly commend this wonderfully equipped Sanitarium, where the above mentioned electric machines, high-frequency current, and other most modern and up-to-date apparatus are used for the cure of chronic diseases The treatment of the chronic diseases that are peculiar to women have for many years been a large factor in the cures affected at the Invalids' Hotel and Surgical Institute.

In erecting the Invalids' Hotel, Dr. R. V. Pierce's idea was to make it a genuine home, not a hospital. Such cases as rupture, hydrocele and varicocele are usually cured in ten days, and the patient is able to return home. The terms are moderate and the rates at the Invalids' Hotel comparatively low. In the examination and treatment of patients the practice is divided into specialties. Each member of the Faculty, although educated to practice in all departments of medicine and surgery, is here assigned to a special department only, to which he devotes his entire time, study and attention. Not only is superior skill thus attained, but also rapidity and accuracy in the diagnosis of disease

Specialists connected with this Institute at Buffalo, are enabled to accurately determine the nature of many chronic diseases without seeing and personally examining their patients. This method of treating patients at a distance, by mail, has been so successful that there is scarcely a city or a village in any United States that is not represented by one or more cases upon the records of practice at the Invalids' Hotel and Surgical Institute. Such rare cases as cannot be treated in this way, which require surgical operations or careful after ... of electrical therapeutics, receive the services of the most skillful specialists at the Institution.

In medicine there have been ... during recent years, Dr. Pierce has kept up with the times by continually improving his laboratory by skilled chemists, and exercising care that the ingredients entering into his well-known medicines Dr. Pierce's Favorite Prescription as well as the "Golden Medical Discovery," are extracted from the best variety of native medicinal roots. These are gathered with great care and at the proper season of the year, so that their medicinal properties may be most reliable.

These extracts are then made soluble in pure triple refined glycerine and bottled in a hygienic and scientific manner. Thus the World's Dispensary as established by Dr. Pierce is supplied with every known apparatus and means of cure. for its aim is to avoid surgical operations whenever possible

Great care is exercised not to over encourage those who consult the specialists of this institution that no false hopes may be raised.

Many thousands are annually treated both through correspondence and at this Institute. Every one consulting by letter or in person receives the most careful and considerate attention. All communications are treated as strictly confidential.

No charge whatever is made for consultation.

Write the Invalids' Hotel and Surgical Institute, Dr. R. V. Pierce, President, at Buffalo, N. Y.

THE CLIFF HOUSE AT MANITOU

will remain open for the beautiful fall months, and offers superior accommodations at reduced rates for September and October. Both American and European plans.

Steam heated throughout.

E. E. NICHOLS HOTEL CO.

NEWSPAPERARCHIVE®

COLORADO SPRINGS GAZETTE

Published every day in the year at The Gazette Building by the

COLORADO SPRINGS GAZETTE CO.

CLARENCE P. DODGE - - - - President
CHARLES T. WILDER - - - - - Editor
M. A. EGE - - - - - Business Manager

Entered at the Colorado Springs postoffice for transmission through the mails as second-class matter.

TELEPHONE MAIN 215

SUBSCRIPTION RATES IN ADVANCE:
ONE MONTH—DAILY AND SUNDAY.. 60c
ONE YEAR—DAILY AND SUNDAY.... $7.00
ONE YEAR SUNDAY ONLY.......... $2.00
ONE YEAR WEEKLY $1.00

ADVERTISING RATES ON APPLICATION

The Gazette is the only newspaper in Colorado Springs which receives the full report of the Associated Press every day of the week.

Advertising Representatives.
JOHN M. BRANHAM COMPANY
New York ....Brunswick Building
Chicago .... Mallers Building
St. Louis........................ Chemical Building

MONDAY, SEPTEMBER 15, 1913.

CRIME AND DIVORCE

MR. THOMAS SPEED MOSBY, who, as a member of the state administration of Missouri, made a special study of penal reform, has published a book on "Causes and Cures of Crime," in which he makes the startling statement that "practically 50 per cent of the inmates of reformatories are the offspring of divorced parents." This contention, he says, is supported by the recent report of the Chicago Vice Commission, which found that divorce is a leading factor in sexual crime. As further evidence, Mr. Mosby cites the fact that Ireland, which is the least criminal country in the world, also shows the lowest divorce rate in the world.

The divorce problem in its various ramifications is being studied more carefully now than ever before, a fact which encourages the hope that it will not be many years until divorce laws are reformed. The present conflicting statutes make the problem worse instead of better. The recent refusal of the Nevada legislature to tolerate the conditions which brought unenviable notoriety to that state marks the passing of the era when an American commonwealth would deliberately bid for the patronage of divorce seekers by enacting lax laws. Several years ago South Dakota ceased to be a haven for people of this sort, and now that Nevada has quit the business there is no other state to take its place. The problem is everywhere recognized as one of the utmost gravity, and it is reasonable to expect that some definite progress toward its solution will be made before many years.

THE FOOD SUPPLY

IN a paper read before the Public Health Association last week, Dr. W. T. Sedgwick of the Massachusetts Institute of Technology, called attention to the extraordinary rate at which the food supply of the nation is being depleted. "What do we see now?" he said. "A population already vast and increasing by leaps and bounds, a virgin soil largely ravished and already showing signs of exhaustion, timber land mostly depleted, wild animals and game almost exterminated, exports of foodstuff diminishing; fisheries, and especially shell fisheries, showing ominous symptoms of coming failure; and everywhere outcries and complaints of the high cost of living."

Of course it is true. Economists have been pointing out this tendency for many years and now their predictions are verified not only by the high cost of living but by Government reports showing decreased exports and increased imports of foodstuffs. Twenty years ago the United States was the granary of the world, it shipped millions of bushels of wheat to Europe annually, and its enormous business in meats was built up largely on the foreign market. Heavy shipments of live stock for slaughter were continually on the way to England and the continent, and later the business developed mostly into the shipment of dressed meats.

* * * * * *

But within the last decade conditions have changed materially. Shipments of grain from the United States to Europe have steadily declined, and foreign countries now look chiefly to the Canadian northwest for their wheat. Similarly, shipments of American meats began to fall off, and the European market has been supplied more and more from Australia and Argentina. A few years ago the prediction that the United States would soon become a food importing country seemed incredible, but it is now being realized, and it will be realized more and more in years to come.

Verification of this is contained in a bulletin of the Department of Commerce, just issued, which says that "between two and three million pounds of fresh beef, nearly all of it from Australia and Argentina, has entered ports of the United States in the past three months, indicating that the imports of the current fiscal year will amount to more than eight million pounds." Prior to 1912 the importations of fresh beef averaged about one third of a million pounds per annum. In 1912, however, there was a sharp increase, the total for the year being a little more than one million pounds, while in the fiscal year ended June, 1913, the total was more than four million pounds.

These figures relate only to beef, but they express the situation in a nutshell. A nation which increases its imports of beef from a third of a million to one million, then to four million, and then to eight million pounds, and all within three years, is clearly unable to raise enough beef for its own home market, much less any for export. The same is true of mutton and pork, and it is gradually coming true with respect to wheat. Every year American flour mills import larger quantities of Canadian wheat because not enough is grown at home to supply the demand.

* * * * * *

There are several reasons for these conditions. One is the rapid increase of the American population, an increase which means approximately twelve million new mouths to be fed every decade. The production of cattle has declined chiefly because of the settlement of the big western ranges by farmers, which has ended the conditions under which enormous herds of cattle could be raised at a low price. It is contended that the production could be raised to the former figure if individual farmers generally would raise a few cattle as a side line, but whether or not this would be profitable, the fact remains that most farmers pay little or no attention to stock raising.

The Department of Agriculture, the agricultural schools and other agencies which are working to improve the farming industry constantly preach intensive farming as the only means of increasing grain production, and it is altogether probable that within a few years their efforts will produce results. The per acre yield of wheat, and of all other grains for that matter is much smaller in the United States than in Europe, and if it could be increased by only a few bushels the immediate effect would be a gain of millions of dollars in the value of the crops.

PRINTERS HOME IMPROVEMENTS

THE announcement that $25,000 will be spent for improvements at the Printers Home within the near future is a reminder of the value of this institution to Colorado Springs as a business asset. Twenty years ago the site was a barren prairie; now it is covered with a plant which represents an actual cash investment running high into the hundreds of thousands.

The institution has never stood still. New buildings have been added from year to year, additions have been built and the capacity constantly enlarged, and this growth has necessitated constantly increasing expenditures for maintenance. And best of all, nearly every dollar of the large sums expended remains in Colorado Springs. It goes into the pockets of local merchants for groceries, clothing and supplies of all kinds, and to local mechanics for new buildings and extensions.

The selection of Colorado Springs as a location for the Union Printers Home was a fortunate thing for this city, and the benefits will increase as the institution grows.

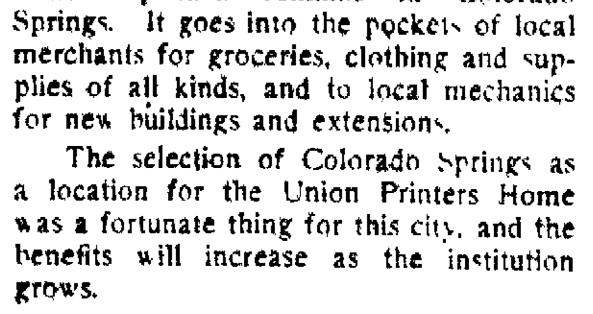

ESPECIALLY WALL STREET.

From the Christian Science Monitor

There seems to be more need than ever for the invention that was to show the face of the person talking at the other end of the line.

MAY LEARN TO WORK.

Form the Grand Rapids Press

Secretary of Labor Wilson has bought an automobile, and if he runs it himself he will learn more about labor than he knew before.

WHO BUYS THE NEXT WAR?

From the St. Louis Globe-Democrat

Civilization has at least advanced to the point where a war cannot be precipitated without consulting the money powers of the world.

AS TO A TARIFF COMMISSION.

From the Kansas City Star

This letter is a type of comment very frequently seen:

> Editor Colliers. In your article of last week entitled Williams on Smoot you quote the powerful Senator Williams as saying "I will frankly confess that after a study of this question the more we study the greater our consciousness of our ignorance grows."
>
> Is not that an argument in favor of a tariff commission of experts as suggested by the Progressive platform?
>
> DR H A HAUS Jr
>
> New Albany, Ind

There are few facts more obvious than that we must have a tariff commission of experts. But it has been made clear by the Mulhall revelations that the Republican movement for a tariff commission a few years ago was not intended in good faith but was designed to postpone tariff revision downward. Even if the movement had been in good faith if the tariff commission idea had been adopted the reductions which are now being made by the Democrats in a single session would have extended over a period of several years. It makes a good deal of difference whether the commission of experts starts in from a high basis or a low basis. But the present tariff debate has brought out inconsistencies which will work injustice and it is very clear that there must be some body of experts to go promptly at the work of smoothing out rough edges.

"WHITE SLAVES"

From Harper's Weekly

It has been held in the period ... that a man who brought ... a woman from one place to another ... if they are making the trip for purposes deemed morally objectionable. It may or may not be wise for the government to undertake to regulate all the sex matters in the universe, but it is certainly idiotic to make no distinction between the real white slave traffic, which is the organized interstate trade in vice, and those voluntary arrangements between the two individuals concerned.

The fight against organized vice as a business has begun in earnest, and has an increasing weight of public feeling behind it. The danger of a statute like the Mann act is that, in mixing up a cruel business with the ordinary concerns of private individuals, it may bring about a reaction. The Mann act not only does not confine itself to organized traffic, it does not confine itself to prostitution organized or isolated. It undertakes to bring within the federal statute, on a technicality, purely individual and nonmercenary matters and thus make the federal government interfere with the most intimate private morals.

Whatever your opinion about human rights may be, you will admit that the law in this instance is undertaking a considerable amount of regulation.

KEEP SWATTING.

From the Chicago Journal

If you started swatting flies early in the spring, this is no time to relax your efforts.

If you delayed taking part in that war for the babies, now is a good time to enlist. The fly is one of the greatest enemies of mankind in the temperate zone. He is an enemy which breeds in filth, thrives in filth and carries filth wherever he goes. The way to defeat him is to cover and disinfect all garbage and stable litter, screen all food and then stand ready with the flapper.

MULHALL.

From the Toledo Blade.

Count that day lost whose low descending sun sees not Mulhall called another one.

MODERN INVENTIONS

SUBWAYS

BY GEORGE FITCH

Author of "At Good Old Siwash"

A subway is an honest way of getting ahead by underground methods.

When a city becomes so large that people cannot cross the streets without wearing fenders and tail lights, it begins to build subways. New York city now has a large number of two and three-story streets.

This enables the people to travel in the damp subcellars of a great city while the horses and automobiles enjoy the bright pure air above without contributing to these qualities in any degree.

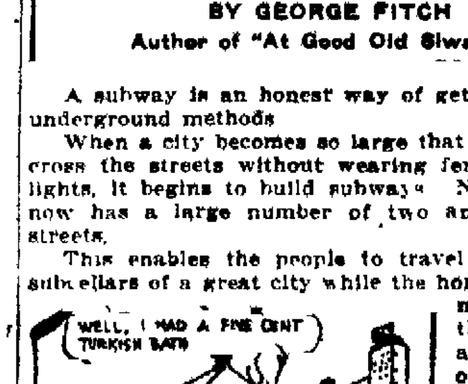

"By summer it is warmer and cozier than a steam dome."

When a subway is completed large quantities of street cars are imprisoned in it for life and stations are built from which passengers may enter the cars if they keep in good training. A subway train does not have to stop for teams, pedestrians or cows on the track. It runs 40 miles an hour and every time it crashes over a rail joint the noise echoes against the concrete side of the subway. This echo rebounds until it collides with itself in the middle and breaks into a million fragments, each one of which reverberates.

When a subway train is hurrying a little a passenger could shoot another passenger with a gatling gun and keep the affair an entire secret.

Because of its great speed, a subway train can carry a passenger from one end of Manhattan to the other while he is trying to get off at the first station. Getting on a subway train and playing "Station, station, who's got the station?" is a favorite amusement with the bewildered stranger in New York.

The subway is warm and cozy in the bitter winter and is greatly beloved by its patrons. It continues to grow warmer and cozier through the spring, and by summer it is warmer and cozier than a steam dome. If the management would only provide cooling rooms and reclining chairs at the stations it would have the greatest Turkish bath in the world.

The subway is very popular and thousands of people lose buttons and collars every year trying to get into the cars in rush hours. It is popular because it carries a total stranger on the toes of a passenger farther in less time for a nickel than any other conveyance.

Nobody Ever Does

BY RUTH CAMERON

One of the greatest of all enemies to progress of any sort is the phrase, or rather the state of mind behind the phrase, "Nobody ever does."

The idea that if a thing were possible and practicable to do it would have been done before sometimes has a good solid foundation, but quite as often it has none at all.

In the old fishing town of Gloucester, half a century ago, a fisherman got it into his head that he might utilize the stickiness which has always been a recognized characteristic of the finny tribe in making glue. Everyone said at once that that was impossible because if it were not it would have been done before. Fishes had always had the same properties, they pointed out, and if these properties could have been utilized they would have been long ago. The fisherman said nothing but he went ahead and tried out his scheme. It succeeded and he made a fortune by it. History does not relate what became of the other fishermen who said it couldn't be done because nobody had ever done it, but you can easily imagine their short and simple annals.

"Why don't you try flavoring your gelatine with grape fruit?" I asked a neighbor of mine the other day. She had just been telling me how fond all her family were of grape fruit. "I don't think it would be good," said she. "Why not?" said I. "Well nobody ever does use grape fruit for a flavoring," said she with an air of having completely settled the matter. "Now, to be sure, grape fruit may not be a good flavoring but I don't think that fact proves it, and the next time I make gelatine I am going to try it out for myself."

As I said before there are times when the fact that nobody ever does rests on the foundation of some unsurmountable obstacle, for instance, on a trip to Jamaica a friend of mine had planned to bathe in the Carribean sea at Kingston. When he asked his fellow passengers about the bathing they all said, "It may be good. We don't know. Nobody ever does bathe there." When he reached Kingston he investigated further before giving up his project and found out the reason that nobody ever did bathe was that the bay was full of sharks. Needless to say, he was quite willing to give up his bath.

But you will note he gave it up, not because nobody ever did, but because of the obstacle that stood behind that phrase.

And that is the right spirit. If an apparently feasible thing is done don't assume that it is therefore impossible to do. Try to find out ... Quite often there will not be any ... that is your chance to be a pioneer and find out something for yourself.

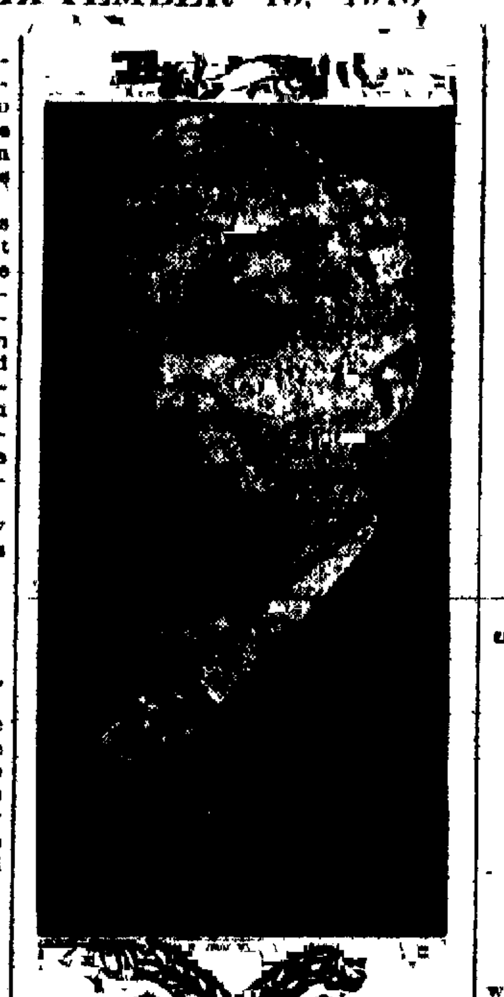

EX-UNITED STATES SENATOR MORGAN G. BULKLEY

Who has charged that the New Haven railroad will be robbed of $5,000,000 by the syndicate contract with J. P. Morgan & Co., on the flotation of $67,522,000 bonds. Ex-Senator Bulkley is now in Boston for the purpose of fighting any attempt to turn the issue of bonds over to the Morgans.

Stories for Baby Jimmy

Benjamin S. Brown in Home Progress.

When 20-months-old Jimmy, slavish imitator of 4-year-old sister, clambers into your lap, settles himself comfortably with your arm around him, looks up into your face with perfect trust and says "To-ry"—what shall you tell him?

Some Jimmies love the sweet music of mother's voice, no matter what she tells—even if she reads George Eliot, or "Rambles in Rome." But maybe your Jimmy slides to the floor after a moment unless he gets ideas from your words.

Our Jimmy happens to be of the restless variety. And we have learned what kind of stories he wants. Mother, who is watching him all day long, remembers how he will take a piece of soap in hand and run to the bathroom —or carry a cup to the kitchen sink—or will reiterate "bye bye" upon seeing his coat and cap—or will run to the cracker box when hungry—or will seek a piece of paper on which to write, if he finds a pencil—or will call "bye bye, grandma," if one mentions his grandmother.

Therefore, mother's stories to Jimmy consist of successions of simple words, each of which suggests an idea to his mind, and each word associated in his mind with the one just before it. Thus the baby can follow the strong thread of her story—which, indeed, is little but the thread. Big sister likes plenty of little beads of ornament and variety on her story thread—and a great big bead for a climax. Mother's stories, then, are told to Jimmy something like this.

Once upon a time there was a little boy named Jimmy, and he was playing on the floor in mother's room. This little boy found a piece of soap on the floor, and he took it to the bathroom, and put it back where it belonged in the rack on the bathtub.

Once upon a time there was a little boy who had a silver cup to drink water out of. And when he was thirsty he would bring the cup to mother and ask for a drink please, and she would go with him to the kitchen and get some water in the cup, and the little boy would drink the water.

Every week or so Jimmy gets a larger dose of "plot" in his stories. When he was 18 months old, he was merely led along from simple, easy word to easy, simple word—at that age his very simple "ideas" were, in strict truth, the very simple "words" of his vocabulary. At 20 months he had pictures in his mind that could be lighted up by the grouping of two or more words. So, as his experience broadens his conceptions become more complex, and larger numbers of words group themselves for him into a single mental picture. For a few months yet, perhaps until he is past 2 years old—he must be content merely to pass from one idea, from one picture, to another. After a while he will be able to hold all the pictures of a story together in his mind until the last word of the story is spoken, to combine all these pictures and make them contribute their effect to the climax, and conclusion.

QUEER MARRIAGE SUPERSTITION

From the London Globe

A curious idea among the Burmese is that people born on the same day of the week must not marry and that if they defy the fates their union will be marked by much ill luck. To prevent these disastrous marriages every girl carries a record of her birthday in her name, each day of the week having a letter belonging to it, and all children are called by a name which begins with that letter. It is rather hard if the Marys and Marks of Burma fall in love with each other. Unlike other oriental lands, the younger people are allowed to marry as taste dictates, subject only to the birthday restrictions.

HATS FIRST MADE BY A SWISS

From the Kansas City Times

Hats were first made by a Swiss at Paris in 1404. When Charles VII of France entered Rouen in triumph in 1449 he wore a hat lined with red velvet bearing a rich plume of feathers. Henceforth hats and caps, at least in France began to take the place of chaperons and hoods. Hats were first manufactured in England by Spaniards in 1510. Very high crowned hats were worn by Queen Elizabeth's courtiers and were again introduced in 1787.

An Ohio inventor's aid for swimmers is a collapsible paddle ... to the ... spreading ... the propelling stroke and folding with the reverse movement.

We place on sale today a new lot of sterling silver cloisonne enamel bar pins at $1.00 each.

Hardy's

16 North Tejon

IN THE EARLY DAYS

THIRTY YEARS AGO TODAY

September 15, 1883.

The Colorado Telephone company was considering extending its lines from Denver to Colorado Springs and Pueblo.

There was a heavy fall of snow in the mountains.

J. C. Swan returned from the east and started work again on the city's artesian well, which had reached a depth of 40 feet.

TWENTY YEARS AGO TODAY

September 15, 1893.

The greatest change evident at college after the summer vacation ... the addition of Coburn library ... walls of which were almost completed.

Kissel, Otis & Connor received ... from their Cripple Creek representative that there was not another ... room or cottage for rent in the district and that there was still a large influx of people every day.

Four Garfield annex building, occupied on account of the crowded condition of the schools.

Clothes Shocked a Tribe

Pigmies Found in Dutch New Guinea Wore Nothing.

From the Kansas City Star.

LONDON—One of the queerest regions under the sun—a land peopled by pigmies whose womankind are shocked at the sight of men wearing clothes has just been explored by a British officer. He is Captain G. G. Rawling, who set out as an agent of the British Ornithological society to explore the parts of Dutch New Guinea which lie in the neighborhood of the Snow mountains, and was rewarded by the discovery of a hitherto unknown race of human midgets.

Of the pigmies of Tapiro mountain their discoverer can tell us ... comparatively little, however, for these tiny people whose average height is four feet eight inches, who can count only up to 10 and whose favorite weapon, both for purposes of wife beating and defense against their enemies is a wooden club with a stone head—proved exceptionally coy, and refused to be "studied" to any extent. Not so much as a sight of their women did Captain Rawling and his companions get, despite the fact that they offered a dazzling inducement in the shape of "large butcher knives" in exchange for an introduction to the women of the Tapiro country.

Women Peeked Through Forest.

The old men of the tribe, it seems, stood in the way, though the young ones were inclined to yield to the explorers' temptation. "In fact," writes Rawling, "they actually said that several of the women had approached, and from the screen of the jungle had taken a surreptitious look at us, but that the sight of our clothing had been too much for their feelings, and that they had beaten a precipitate flight. 'If we would only remove our clothes and appear unclothed like them,' they explained, 'there would be little doubt that the women could be persuaded to return.'"

Evidently the Tapiro women look upon clothing as immodest. These pigmies are not cannibals, but a nearby tribe visited by Rawling and his companions are, and vigorously defended their "diet" from a health standpoint.

"In their case," says the explorer, "this custom is not without a touch of unconscious humor, the members saying that human flesh is preferable to that of pig, as, no matter what quantity is eaten, the former never induces indigestion."

These cannibalistic Papuans refrained from butchering any human beings (unless they did so on the quiet), while Rawling and his party were in their village, but they entertained the Englishmen with a pig killing festival which must have been an extraordinary spectacle. The pigs slain numbered two and previous to the orgy accompanying their deaths, in which the entire village took part, were penned up in a native hut.

"The men," says Rawling, "armed with large rattan nooses placed themselves on either side of the hut within which the pigs were confined, and at a given signal the animals were driven forth successfully overpowered and trussed, their snouts tightly bound and chalk thrown into their faces and eyes. With a man seated astride each animal and to the accompaniment of loud wails from the women, they were lifted shoulder high, carried to the place of slaughter, and lashed to the platform.

Grief for Slain Pig.

"The executioners with their clubs took up position, while the audience, numbering some two hundred, crowded closely around, and as the rain of blows fell, drowned the squeals of the victims by yells and the beating of drums. Death must have been instantaneous, but the beating continued until the carcasses ceased to quiver, when quite five ... the entire audience gave itself up to unrestrained wailing and gnashing of teeth; the ... hugging and ... the carcasses in unnatural grief, while the ... shrieks, and tears coursed down their cheeks."

Of the land through which he journeyed to reach the pigmy country the explorer draws anything but a pleasing picture. It seems to be composed about equally of swamps and almost impenetrable jungles, "sago swamps and mangrove swamps, over which sickening clouds of blue beetles and mosquitoes swarm, and leech drop on one from the trees."

It is about the wettest country on earth. "One of our party took the trouble to keep an account of the wet days," says the explorer, "and found that in the first year rain fell on ... days and on 295 days was accompanied by thunder and lightning. Was there ever such a streaming land?"

Captain Rawling's discoveries make an uncommonly readable book, which no American publisher seems to have obtained. Hence the above extracts, which are quoted in the hope that they may afford you as much entertainment as they did the undersigned.

IF YOU FEEL LIMP, TRY STARCH

Latest Paris Fad Is to Use the Laundry Starch in Your Bath

From the New York Times.

LONDON. Starch baths are the latest "cure," having been introduced here from Paris. A society woman, who is recommending her friends to try this latest idea, describes the manner in which the baths should be taken.

"All you have to do is to buy a pound of ordinary pure starch from your grocer. Then dissolve the starch in a saucepan of hot water, and pour the solution in a well filled bath of water at a temperature of 95 to 98 degrees, but not exceeding blood heat. Then to take the cure lie down flat in the bath—with all but the face and hair immersed—and remain there for at least 20 minutes. No more hot water must be added, or the beneficial effect will be considerably marred. Paris is raving over the stimulating effects of such baths, which impart to the flesh a feeling as though one had bathed in rich cream. A starch bath is restful and soothing to the nerves, and leaves a delightful sense of exhilaration for several hours afterward. If you feel limp or washed out, the starch bath will make up your condition as the laundress does the crumpled shirt. The bath is best taken before breakfast or before dressing for dinner.

A London doctor said that he quite believed that starch would have a soothing effect upon the skin—just as powder had. He added that there would probably be some danger of catching cold if a full half hour were spent in water of such reduced temperature.

CLASS IN PERFECT FEET

Not One in 75 Without Pedal Flaw, But All Hope to Be.

La Crosse (Wis) Correspondence New York Tribune

Women's feet are all wrong and they've got to be corrected in the opinion of the Young Women's Christian association of La Crosse and Miss Amanda Clement, physical director of that institution, has set out to tackle the job.

Miss Clements has started a class of 75 young women and has taken diagrams of their feet both with shoes on and off. The diagrams she expects soon to place on view at a public exhibition to illustrate the ills to which women's feet are subject.

In the 150 feet thus far examined Miss Clement has found none to be perfect. Some have been deformed by being improperly shod.

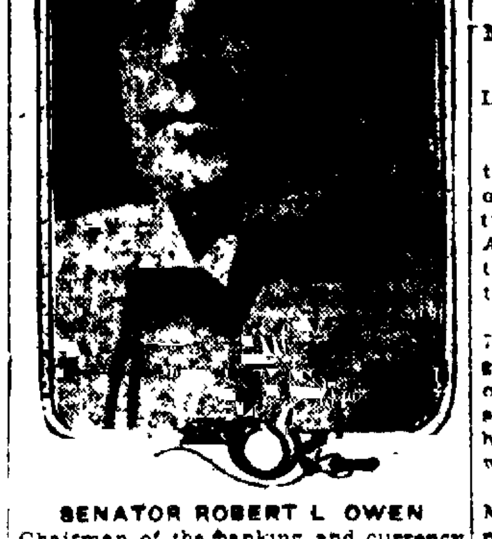

SENATOR ROBERT L. OWEN

Chairman of the banking and currency committee of the senate

ORIGINAL IN POOR CONDITION

NEWSPAPERARCHIVE®

FALL hats with marked style individuality. The blocks and colorings you'll see worn in the eastern style centers now. $3 and more.

Perkins-Shearer Co.

I Cure Piles

Permanently, by simple local treatments. No knife, no chloroform, no danger. Thousands of cured patients in all parts of Colorado. Established 15 years. Free 68-page book will give particulars. Call or write for it.

DR. J. F. BOWERS.
BARTH BLOCK
DENVER, - - COLO.

Odeon

TUES., WED.,
SEPTEMBER 16-17,
Daniel Frohman Presents
James K. Hackett
and N. Y. Lyceum Co., in
Prisoner of Zenda
In MOTION PICTURES
10 CENTS

COLORADO'S MOUNTAIN SCENERY WORTH MORE TO STATE THAN ITS GOLD MINES

A. L. Westgard, Pathfinder, Declares Natural Beauties Will Insure National Road

"Colorado's majestic mountain scenery—natural beauties unsurpassed any place in the world—when made accessible to the motorist by excellent highways will be worth more to the state than all of its gold mines combined ever were or ever will be worth."

Enthused over the indescribable beauties of the region through which he had toured during the day, A. L. Westgaard, automobile enthusiast and noted trail blazer, arrived in Colorado Springs early last evening from Buena Vista, and returned the greetings of local road enthusiasts with the foregoing statement. Mr. Westgaard is vice president of the transcontinental highways commission of the National Highway association and is logging the various roads throughout the United States which eventually will be included in a great national highway system

Keeps Out of Denver Fight.

While far up Ute Pass, miles from Colorado Springs, the pathfinder was dragged into the fight between the chamber of commerce and the allied commercial organizations of Denver as to which should entertain the National Highways representative at luncheon today in the capital city. Going up Ute Pass, Charles M. Kittredge and W. J. Spray, representing the chamber, met Mr. Westgaard and requested him to make no other arrangements for luncheon in Denver. Upon arriving at the Antlers here, the trail blazer found dozens of telegrams and long distance telephone calls from the allied organizations, all making the same request.

Declaring his work was too big a matter to allow personality to enter into it, Mr. Westgaard advised the warring organizations to get together and give the luncheon jointly In case this is not done, the pathfinder hinted that he probably will attend the affair to be given by the chamber of commerce He accepted the chamber's invitation some time ago before he heard of the plans of the allied organizations. Mr Westgaard and David Mattson, secretary of state of Utah, who is accompanying the motorist across Colorado, will leave this morning at 7 o'clock for Denver.

State Will Attract Motorists

"Colorado need have no fear of being left off the great national highways which are soon to be built," said Mr. Westgaard last night. "The wonderful natural beauties of the state will acts as a magnet toward touring motorists and the highways necessarily will be constructed through that region which the automobilists wish to visit."

"What do you think of the route finally selected by the Lincoln Highway association for an ocean-to-ocean road?" was asked the pathfinder.

But his smile showed that there was much which he might tell if he so desired. Then he continued his discussion of national highways in general:

"Denver and Colorado Springs should get together on this subject of national highways—their interests are common and they must work together. This question of national highways is entirely too big for factional fights; cities and towns cannot be taken into consideration. It is a proposition for everybody to get together on and push, regardless of the proportion of benefit to be obtained by any one community. If it helps the section, it helps the city

Needs Good System of Roads.

"Colorado has everything the touring motorist desires with the exception of a complete system of highways. And naturally, when everyone wants to come to Colorado, when all motorists desire to tour the state both for the excellent highways which can be traversed and for the unexcelled scenery and climate, the route of one or more of the great transcontinental highways will be laid across the state. Coloradoans need have no fear about being cast into the discard—but they must work and help us realize our hopes."

At the luncheon in Denver, today, Mr Westgaard will unfold a plan which undoubtedly will create no little surprise among good roads enthusiasts of Colorado Just what the plan will be is not known, but the trail blazer intimated last night that he would make suggestions which should prove of material benefit both to factions and workers.

The National Highways association probably is the best organized good roads association in the country, and is carrying on its work according to well-defined plans At present the only work of the organization is the logging of the various roads throughout the country which are intended to be converted into national highways. The roads consist of both transcontinental and intersectional routes. When this work is completed the association will go before congress and ask federal aid in building the highways.

Congress already is taking an active interest in national highways and good roads and undoubtedly will extend aid to the association.

DEACON FAMILY LEAVES; WILL LOCATE ON COAST

Accompanied by his family, Charles Deacon former superintendent at the Union Printers home, left yesterday morning for Los Angeles, Cal, where he will locate

J. C. Daley, the new superintendent of the home, has already taken charge. During the last week Mr. and Mrs. Deacon have been the recipients of numerous social honors and gifts, one of which was a traveling trunk presented Friday by the Elks lodge.

The Share of Youth in the Praise of God

At the First Congregational church yesterday, the Rev. W. W. Panney preached a "College day" sermon from the text, Psalm 148:12-13, "Both young men and maidens, old men and children, let them praise the name of the Lord."

"Why do so many young people fail to respond to the psalmist's call? Is it that there is an idea abroad that religion is for the aged and for children?

"Surely college youth should find especial reason for praising God as they come through their studies to a fuller acquaintance with his wonderful ways in nature and with man. Youth, too, is the time of joy, of fulness of life, constantly tending to express itself in song. 'Joy is the grace we say to God.' But the spirit of praise is more than the gladness of living, it is a consciousness of God, a sense that we belong to him and that he orders our lives

Many Do Not Pass Test.

"So when we find young men and women turning away from the church we must ask whether it is not in part because they are dimming their consciousness of God by absorption in pleasure or in activities which belong to the earth. James Martineau says, 'No man can be either a great man or a Christian who cannot do what he ought to do, when he ought, and whether he wants to do it or not' Who of us does not feel ashamed when put to that test?

"But absolute obedience to duty is the foundation not only of character but of happiness. He only will praise God consistently who knows the law of God and obeys it Worship is not a mere estheticism—when it is real, it springs from a glad recognition of the fact described in Bushnell's great phrase, 'Every man's life a plan of God' To discover that plan and to bring one's self into harmony with it, this it is to learn to praise the King.

Soul Must Dominate Body.

"'What the soul is in the body that are Christians in the world' is a daring statement, but true. Our modern civilization is full of forces of degeneration; it can only be saved from disintegration and decay by the power of lives which are truly Christian. The soul must dominate the body

"College years are years of temptation. Most students grow spiritually as well as intellectually during their course, but not all. When we look on and see some drifting, becoming indifferent if not vicious as they waste their opportunities, we grow anxious. There is no greater protection against such disaster than to develop the God-consciousness, to increase the habit of doing what one ought rather than what one wants to do

Men of Conscience Needed.

"When President Wilson was looking for a man to represent the nation in its relations to the new republic across the Pacific he urged John R Mott to take the position, not only because he knew him to be a man of exceptional ability and wide knowledge of Chinese affairs, but because he knew him to be a man of conscience The world needs more such men; how are they to be bred? Mr Mott would tell us that part of the explanation of such moral victories as he has been able to win has come from his observance of the quiet hour in which he has daily asked himself what is God's plan for his life and daily has set himself to fulfill that plan

To put a song of praise in the heart of youth religion is essential. It is not for childhood and age alone it is for all, but especially is it for youth to save the souls of young men and young women in their temptations and to fit them for large service when the burdens of maturity come

CARD OF THANKS

We wish to extend to our many friends our sincere and heartfelt thanks for the untold kindness and sympathy extended to us during the illness and for the many beautiful floral tributes accorded us in the death of our beloved father.

MRS. GRANT J. PATTERSON
J. D. CUSTER
R. H. CUSTER

SWEANEY MAY ACCEPT COLLEGE PROFESSORSHIP

Mark J Sweaney, for the last three years head of the history department in the Colorado Springs High school, has been offered the position of assistant professor of economics in the Washington State college located at Pullman, Wash, He is considering the offer. Mr Sweaney is a graduate of the University of Michigan and has done postgraduate work at Harvard and the University of Chicago.

$6.00

The famous Cripple Creek Short Line trip, train at 10.35 a. m Adv.

MISSIONARIES TALK

William Merrell Vories and E. V. Yoshida lectured yesterday afternoon and evening at the Y. M. C. A. and Presbyterian church, respectively. Among the many things being experimented with in their laboratory of missions at Ouri, Japan, is a famous Y M C A and experimental farm, a correspondence course of Bible study for persons who cannot come to the mission, and an open-air tuberculosis sanatorium.

At the Y M C A meeting Walter Thomas gave a vocal solo.

The Joy Of Coming Motherhood

A Wonderful Remedy That is Natural and Safe, and Relieves the Tension

Mother's Friend, a famous external remedy, is the only one known that is able to reach all the different parts involved. It

is a penetrating application after the formula of a noted family doctor, and lubricates every muscle, nerve, tissue or tendon affected. It goes directly to the strained portions and gently but surely relieves all tendency to soreness or strain.

By its daily use there will be no pain, no distress, no nausea, no danger of laceration or other accident, and the period will be one of supreme comfort and joyful anticipation.

To all young women Mother's Friend is one of the greatest of all helpful influences, for it robs childbirth of all its agonies and dangers, dispels all the doubt and dread, all sense of fear, and thus enables the mind and body to await the greatest event in a woman's life with untrammeled gladness.

Mother's Friend is a most cherished remedy in thousands of homes, and is of a peculiar merit and value as to make it especially one to be recommended by all ... You will find it on sale at all drug stores at $1.00 a bottle, or the druggist will gladly get it for you if you insist upon it. Mother's Friend is prepared only by the Bradfield Regulator Co., 137 Lamar Bldg., Atlanta, Ga., who will send you by mail, sealed, a very instructive book to expectant mothers. Write for it to-

SPRINGS HAS CHANCE TO GET MOOSE HOME

Supreme Dictator Tells Lodge So, Committee Will Be Here to Inspect

Colorado Springs has an excellent opportunity to secure the national sanatorium for the supreme lodge of the Loyal Order of Moose, according to Walter E Dorn, supreme dictator of the order, who addressed a meeting of the lodge last night at the home The committee of three, which is to be appointed to investigate sites for the home, will come to Colorado Springs soon, according to Mr Dorn, although the time has not been set While here the committee will investigate sites and plans as well as the other fraternal sanatoriums in the region.

Mr Dorn told the Moose his plans last night for securing the home and stated that the climate here was especially attractive for the proposition which he has in mind

Other addresses were made during the evening by Mayor McKesson and District Attorney M. W Purcell who told of the advantages of this location for the home, as well as touching on other lodge matters E F Kennedy national director also made a short address

Today the special lodge committee and a committee from the Chamber of Commerce will take Mr Dorn and party on a tour of the region The party will leave the Antlers this morning at 9:30 o'clock and will visit Glen Eyrie the Modern Woodmen sanatorium Printers home and other places of interest

THEATER PACKED TO HEAR LECTURE ON THE TEACHINGS OF CHRISTIAN SCIENCE

Bicknell Young, C. S. B., of the Mother Church Tells of Triumph of New Religion

Bicknell Young, C. S. B. of the board of lectureship of the mother church, the First Church of Christ, Scientist, of Boston lectured on Christian Science last night before an audience that taxed the capacity of the Burns theater. Mr Young declared that nobody has been asked to believe in Christian Science and that nobody ever will be asked to believe in it for the reason that "Christian Science does not advocate a proselyting process, but explains divine principle."

Mr. Young was introduced by R. L. Chambers who concluded his remarks with the statement, "As a man of the world, without religious affiliations and without a knowledge of these precepts (Christian Science) except from observations, I cheerfully commend and recommend them to the careful consideration of all." Mr. Chambers said:

"About forty years ago there was born, by revelation, through the agencies of woman, a new interpretation of an old religion, now termed Christian Science.

"From that time until the present, its growth has been phenomenal; churches have been builded throughout the land, thousands and tens of thousands have had the direct benefit of that revelation.

Interpretation Based on Love.

"The interpretation was based upon love, and necessarily brought a new, distinct and decided education of mankind in thinking rightly. Today the advocates of this new religion are found in all parts of the world

"Its advancement and accomplishments have been phenomenal Before its onward progress it has successfully met the criticism of older religious believers, and has even been attacked unsuccessfully by the law, and from all these it has come forth brighter, better, more progressive, and more successful. By its tenets of love, faith and right-thinking, it has dispelled religious darkness, and made happy homes and families of mere places of habitation; healed the sick and afflicted; caused the blind to see, the lame to walk; and has even stayed the hand of Father Time in death.

"With such a magnificent record as this, and from what I know of the results of its teachings, I should say that the adoption and practice of its precepts would be a benefit and a blessing to all who accept it, and likewise to all mankind; and that without regard to past, present, or future religious beliefs or affiliations.

Recommends Its Precepts.

"As a man of the world, without religious affiliations and without a knowledge of these precepts except from observations, I cheerfully commend and recommend them to the careful consideration of all."

Mr. Young's lecture was as follows: ... accept the evidence of the senses as to man's being and destiny, and in so doing tend to perpetuate the destructive conditions of human experience Ordinarily accepted religious views also coincide with such teaching, for they inculcate the idea that when evil has finally overcome a human being and destroyed him, then he will be immortal None of these systems hold out the hope that there will ever be any present evidence of the destruction of evil and the triumph of the human being, but on the contrary all agree in accepting the evidence of the senses which indicate the destruction of man and the triumph of evil

Now whatever may be thought of Christian Science from the standpoint of old education it has the unquestionable advantage of being logical and consistent. It shows unmistably that a human being, however much of a sinner he may be, needs to be redeemed rather than destroyed, and that it is the proper business of both science and religion to heal him of his disease and to redeem him from his sins so unmistakably that both the healing and the redemption shall appear.

The True is Available.

There has never been anything true that was not available to mankind or would not have been if they had been enough awake to perceive that it was true Truth has always existed.

What, then, is the Christ that is to save us, if we are all to be saved through Christ? It is the Christ that was with Jesus, the Christ which enabled him to save others, enabled the disciples to save others—from what? From something that God has afflicted them with? Materiality, limitation, fears, diseases, sin, death? No, it was to save them from that which God never gave them at all That which God had given them they did not need to be saved from—that which human ignorance allotted to the human race is what we all need to be saved from, and Christ comes and ever will come in thought through power through ideas that reveal God, to save us from those things until those things shall be no more, and step by step awakening more in the image of good, we shall find eventually that we are not human, but naturally divine and that is salvation

Christian Science Explains.

Nobody has been asked to believe in Christian Science, and nobody ever will be asked to believe it for Christian Science does not advocate a proselyting process but explains divine principle I should no more think of urging a person to believe in Christian Science than I should think of asking him to believe in the multiplication table Neither one nor the other is in the realm of belief We are not giving Christian Science lectures for the purpose of asking people to believe in it we are giving Christian Science lectures because we want to help mankind and we want to help mankind because we want to help ourselves and have realized that the best way to help ourselves is to help others No human being can be selfish and ever put off mortality For one to attain immortality which is the natural heritage that God has provided for all we shall have to be unselfish Jesus did not voice a mere religious admonition but a scientific necessity when he gave the rule "Thou shalt love thy neighbor as thyself He also said Deny thyself and follow me

God and Power One.

It takes a great deal of instruction to convince the mistake human being that the word God does not mean something remote or inaccessible Now we can think certain ideas which reveal God. We ... These ideas ... and power ... with ... We can think of our bodies, and as a matter of fact we think of them a great deal too much. Nevertheless so long as that is our tendency, it ought not to be difficult for us to recognize that the true thought of what God is may affect our bodies, since some kind of thought is doing something to our bodies all the time We walk because of mind, and talk and think and wink our eyes because of mind, and do everything else we are doing because of mind, and we do absolutely nothing because of matter for matter cannot think nor talk nor walk by itself when thought is absent.

Influence of Thought.

To further understand the influence of thought on the body, we should remember that it is impossible that there could be a mind in matter; that what is governing the human body, ordinarily speaking, is not a mind inside of it, but the great mass of human belief which is entirely outside of the body. All the functions of the body are carried on because of that which is not confined in the human body, but reflected in the conglomeration of beliefs called the human mind. Thousands of us may entertain the same thought, but if that thought were to originate in one's brain it would be confined there, and only one person could have such a thought, and the other person would be obliged to have a different one We can see from this that even human experience shows the utter impossibility of confining the mind or intelligence within the brain or body. Yet so general is the belief that mind has its source in brain cells that when the brain of the human being is injured the mind is apt to be affected, unless something greater than human belief or material systems intervenes.

The human body never gets ill because of any inherent capacity to do To put it exactly as it is, the human body does not know enough to suffer. Deprived of mind, it never suffers. In Science and Health and her other works, Mrs. Eddy has most clearly set forth the fact that it is the human or mortal sense of things that suffers. The mortal mind, so-called, is the sufferer, and she has enabled thousands of people through her books to prove that immortal mind heals. The objection made to this is often to the effect that you cannot have thought without a thinker, and this contention is based upon the supposition that a person is a thinker by means of a mind which he contains. Christian Science shows that mind is infinite, cannot be contained, and therefore that a person is not a thinker. The divine mind is the primary and only thinker. When we learn with that mind which Mrs. Eddy in Science and Health declares to be the only mind of man, then what we call our mind will be so purified and regenerated as to manifest the omnipotence of good in healing the sick as well as in saving the sinner.

Mrs. Eddy's Discovery.

If a human being, uninstructed by Christian Science, should hear of a wonderful machine to which he could resort at any time and have it work in his behalf to remove his evil tendencies and any of his diseases, he would be lost in admiration at this extraordinary invention and he would exclaim: "What a wonderful discovery!" It goes without saying that no such machine has been discovered or will be, for the simple reason that disease and sins are too deep seated to be reached by any mechanical means. There was something, however, discovered in the year 1866 by a lone New England woman whose thought was clear enough to perceive facts far more scientific than any which had been revealed through the evidence of the senses, and who was strong enough of purpose to set forth these thoughts in such a way that they could be discerned and practiced, which was of far greater importance to the human race than any other discovery that has ever been made. Christian Science as given to the world by Mary Baker Eddy is not less scientific because it is not mechanical or material, and it has the advantage of healing the diseases considered incurable, a thing which no material or mechanical thing could do.

One who really apprehends anything of truth knows that it is mental, and that being without beginning or end or any kind of measurement, it must be progressive in our experience. The application of it cannot even be formulated, and so far from being mechanical is it that the perception of today is but the stepping stone to the greater understanding of tomorrow. The thought which constitues the healing process of Christian Science is not less scientific because of its progressive nature, on the contrary, it is more scientific on that account, since it is more spontaneous and original. The divine mind, as we apprehend it more and more, means to us necessarily the very acme of originality There is no limit to the possibilities of the enlightenment which the study and practice of Christian Science entails. For this reason no formulas are possible in the mental processes of Christian Science healing.

The discoverer and founder of Christian Science brought to light that which was promised when Jesus said 'He will send you the comforter even the spirit of truth, to abide with you forever.' It is this knowledge of the impersonal Saviour or Christ truth which constitues both the science and the Christianity of Christian Science If Mrs Eddy had stopped at the discovery of Christian Science hundreds of thousands of people could not say as they now do say, that they are grateful for Christian Science. The wonderful thing that she did for mankind was to discern the method of Christian Science, by means of which any person can begin the transforming process which St. Paul speaks of, and by means of which one demonstrates in some degree the true relationship of God and man, by recognizing its present reality and availing himself of its law.

We are apt to think of revelation as something imparted from man by God, but a more consistent understanding of the word shows that its meaning is best apprehended when one understands its naturalness. That Mary Baker Eddy was inspired when she discovered and set forth the truth of Christian Science cannot be doubted, and yet that inspiration, that revelation, required first receptivity.

It was this readiness, this ceaseless responsiveness to divine mind which characterized her whole career and made her the leader of the most far-reaching religious and scientific movement that the world has known. It was this same responsiveness which has made Christianity a science resulting in such untold benefits to mankind that thousands of people spontaneously reverence and love the name of the discoverer and founder of Christian Science, Mary Baker Eddy.

Warning!

When you buy a pound of coffee that's old and stale you pay for something you don't get—that is strength and flavor

If you will buy our Fresh Roasted Coffee you will not only get more strength and flavor but more satisfaction It is especially selected for drinking quality and is prepared in a way that most fully brings out, and conserves for your enjoyment the finest qualities of the coffee berry

Sold at the same price as ordinary coffee but makes ten more cups to the pound

THE MODERN TEA AND COFFEE CO.
26 S Tejon Phone 578

HOTEL CLERK MAY FACE EMBEZZLEMENT CHARGE

H. K. Mulix was arrested last night by Acting Captain Springer of the police department and probably will have to face a charge of embezzlement. C. L. Smith, proprietor of a hotel, reported to the police that Mulix stole an amount of money belonging to the hotel.

Mulix has been employed for some time at the hotel as night clerk. It is alleged that his accounts were $24.75 short when figured last night with possibly a greater shortage. It is charged that he collected numerous bills from patrons and pocketed the money, reporting to the management that the bills were not paid. It is alleged that when the patrons were sent requests to pay, they answered that they had paid.

D. T. KAVANAUGH'S FUNERAL WILL BE HELD TOMORROW

The funeral of Daniel T. Kavanaugh aged 21 years, son of Representative J T. Kavanaugh and Mary A. Kavanaugh of 1115 South Tejon street, will be held tomorrow morning at 9 o'clock from St Marys church

Daniel T Kavanaugh, who was the nephew of the Rev. Father Daniel Kavanaugh, pastor of St Bridgets parish Rochester, N. Y., was born in Colorado Springs, December 30, 1892, and received his early training from the Sisters of Loretto of this city under the supervision of the Rev Godfrey Raber Later he attended Sacred Heart college in Denver. After finishing his education in this institution he returned to his home here He had been employed at the state capitol in Denver while the legislature was in session After the session closed he obtained a position at the Portland mill where he met his death Saturday, September 13 He was a young man of sterling qualities and will be sadly missed by his many friends both in Denver and Colorado Springs

Children Cry
FOR FLETCHER'S
CASTORIA

Children Cry
FOR FLETCHER'S
CASTORIA
Children Cry
FOR FLETCHER'S
CASTORIA

WESTERN UNION TELEGRAM
THEO. N. VAIL, PRESIDENT

By filling its service to the needs of all the people, the Western Union has placed the telegraph within the reach of every one for every purpose.

THE WESTERN UNION TELEGRAPH COMPANY

Half Rate Excursion
$1.35 Pueblo & Return $1.35
Via
THE COLORADO & SOUTHERN

Account COLORADO STATE FAIR
Tickets on sale Sept. 15, 16, 17 and 18. Limit Sept. 22.
Time Table and Full Particulars at
City Passenger Office, 119 East Pikes Peak Ave.
Always purchase Tickets at City Office in advance.
Money gladly refunded on unused tickets.

Cut Rates
$30
ONE WAY
TO POINTS IN
CALIFORNIA
OREGON
WASHINGTON
BRITISH COLUMBIA
NEVADA
On Sale
September 25 to October 10, 1913
Inclusive,
via
UNION PACIFIC
Standard Road of the West

Through Tourist Sleepers to Portland, San Francisco and Los Angeles during Colonist season.

Most direct and quicket route to the Pacific Coast

All trains protected by
Double Track and Automatic Electric Block Safety Signals

Modern Tourist Sleepers.
Steel Chair Cars
Excellent Dining Service
Reasonable Prices
Liberal Stop-Over Privileges.

Free descriptive literature on California and the Pacific Northwest

For full information regarding fares, train service, etc., address

R. S. Ruble
Asst. Gen. Pass. Agt.
941 17th Street,
Denver, Colo.

And full information and literature will be gladly furnished

Dr. PIERCE'S FAVORITE PRESCRIPTION FOR WEAK WOMEN.

A WANT AD IN THE GAZETTE BRINGS RESULTS

NEWSPAPERARCHIVE®

SPORT NEWS

ZOOZ WIN BEST GAME OF SEASON FROM ELITCHES, SCORE 2 TO 1; HURLERS BATTLE

Shoe Sign Prevents Tying of Score; Is Tenth Victory; State Tournament This Week.

Just on the eve of their marriage to the state title at Pueblo this week, according to Matchmaker Gall, the Zooz yesterday exhibited 57 of the 63 tango steps and won from the Denver Elitches by the score of 2 to 1. The game was the most sensational, best played and most enjoyed exhibition of the national frolic that graced the park this summer, and the fans sighed to think that the season is waning so rapidly. It was the tenth straight Zooz victory

Hastings, called to the mound for the first time in two months, did his act gracefully, and the famine in base hits was equally important for both sides It was the best game Hastings has ever pitched, his teammates say Lewis, who opposed our boys, possessed considerable class, and the box score shows that both teams annexed six hits apiece and that both twirlers laid 10 batsmen cold. The game was a 'pitchers' battle, the only real engagement of the season Until the seventh inning the teams drew a blank apiece every frame and a break in the luck promised excitement

Mr Deal's shoe sign in left field probably saved Gall's beans With Annis stamping impatiently on second, R. Moore drove a long fly that looked as if it would overtop the fence. It clattered square against the sign, and Moore had to be contented on second In an attempt to go home on an infield single, he was nabbed at the plate by Vernon

Our own Wally Gall was probably the Admiral Dewey of the day. A. Moore mussed one of Hastings' grove balls and sent it into the timber for what looked like a circuiter Gall had a hard run, but speared the pill. And even James Counts, Cripple Creek miner and Zoos third sacker, stepped over and high-graded a hot liner that sent him sprawling. Annis caught a hot one off of Hastings' bat in the sixth that sent him tumbling (probably to amuse the grandstand)

A glance at the time of game, the few number of errors and the small number of outfield putouts, shows what a tense battle the two clubs staged yesterday The autumn day with its non-frosted pumpkin (account pure food laws) drew out quite a little mob of fans who enjoyed the affair. "Till snow 'flies,' says Gall, referring to the extent of the season Another good Denver team will be here next Sunday

Fowler and Fauber scored for the Zooz, Fowler stealing home when A Walker threw wild to second Fauber hit and got by when Gall shot one that was just a little too warm for Lasalle Fowler made a put out at first base in the seventh that takes the blue ribbon for rarity. Harris hit to Fauber at short and Fauber shot the ball high to Fowler Harris ran like a deer to the bag and Fowler leaped into the air, pocketed the ball with his gloved hand, and on the return trip to earth tagged his man out.

The Zooz this week tangle at the Pueblo state fair tournament with six other teams The games open Wednesday, and Manager Gall will have, in addition to his squad of yesterday, "Chuck" Nichols, star Denver heaver, and Harper, Denver catcher of merit, and probably Lewis, Elitch star. The locals plan to win the first prize, which amounts to 300 iron boys, while the second prize is worth $200.

Yesterday's detailed score follows:

ELITCHES

	AB.	R	H.	O	A.	E.
LaSalle, 3b	3	0	1	0	1	1
A Moore, lf.	4	0	0	1	0	0
Annis, 2b.	4	1	1	2	1	1
R Moore, 1b	4	0	2	8	0	0
N. Walker, rf	4	0	0	0	0	1
Gilbert, cf	4	0	0	1	0	0
Harris, ss	4	0	0	0	2	0
A Walker, c.	3	0	2	12	1	1
Lewis, p.	3	0	0	0	1	0
Totals	32	1	6	24	6	4

ZOOZ.

	AB.	R.	H.	O.	A.	E.
Gall, cf	3	0	2	1	0	0
Schneider, 2b.	4	0	0	1	1	1
Hastings, p.	4	0	1	0	1	0
Counts, 3b.	4	0	1	0	2	0
Fowler, 1b	4	1	1	12	0	0
Seger, rf.	3	0	0	0	0	0
Fauber, ss.	3	1	1	0	2	0
Vernon, c.	3	0	0	13	0	0
Lomax, lf	3	0	0	0	0	0
Totals	29	2	6	27	7	1

Score by innings.
Elitches ...000000001—1
Zooz ....00000011*—2

Two-base hits—Fowler, Moore, Annis, Walker. Struck out—By Hastings, 10; Lewis, 10 First base on balls Off Hastings, 1; Lewis, 2 Left on bases -Zoos, 6 Elitches, 4. Earned runs—Elitches 1 Umpire Goshen. Time of game One hour and thirty-five minutes

WESTERN LEAGUE

DENVER WINS BRACE.

DENVER, Sept. 14.—Denver won both games of a double-header from Des Moines, 15 to 6 and 2 to 1. In the first game the locals hit the ball hard and scored 17 hits Gilbert had the best of a pitchers' battle with Rogge in the second game, allowing four hits and striking out nine men.

First game Score: R H E.
Des Moines .. 2 1 1 0 0 1 0 0 0—6 9 4
Denver . . . 0 4 5 1 0 4 4 0 *—15 17 1

Faber, Lakaff and Slight, Hagerman and Block.

Two-base hits — Quillen, Reilly. Three-base hits — Elston, Quillen, Home run—Ewoldt Struck out—By Hagerman, 5; Faber, 5, Lakaff, 3. First base on balls—Off Hagerman, 4; Faber 2; Lakaff, 3.

Second game—Score R H E.
Des Moines 1 0 0 0 0 0 0 0 0—1 4 0
Denver 2 0 0 0 0 0 0 0 *—2 5 1

Rogge and Slight Gilbert and Spahr Two-base hit—Hunter Three-base hits Quillen, Reilly Struck out—By Gilbert, 9 Rogge, 5 First base on balls -Off Gilbert 3, Rogge 4 Double plays Butcher to Coffey to Fisher, Ewoldt to Reilly

WICHITA, 2, ST JOSEPH 1.

ST JOSEPH, Sept 14—Errors by his teammates almost lost today's game for Regan but he always tightened in the pinches and held the locals to three hits.

Score R H E
Wichita . . 0 0 0 0 0 0 0 0 2—2 6 3
St Joseph . 0 0 0 0 0 0 0 0 1 1 3 1

Regan and Castle Sterzer and Schang

Three-base hit—Quinlan Two base hit - Rapp Struck out—By Sterzer, 7, Regan 2 First base on balls—Off Regan 4 Sterzer 1

LINKS AND SIOUX SPLIT

LINCOLN Sept 14—Lincoln and Sioux City played a double-header the Monday game being advanced to today Sioux City won the first game, 7 to 4, by bunching hits on Dessau and driving him from the box.

Lincoln had an easy time winning the second game by a score of 10 to 1, pounding the offerings of Klein in every direction The second game was called at the end of the sixth inning

First game Score R.H E
Lincoln 0 0 1 0 3 0 0 0 0 4 7 1
Sioux City 0 0 0 0 3 2 2 0 0 7 7 0

Dessau Whitaker and Meyers Elder White and Rapp

Three base hit Miller Two base hits—Mullen Marshall Callahan First base on balls Dessau Whitaker 1 Elder 5 Struck out By Dessau 3 Whitaker 2 Elder 5 White 1 Double plays—Burns unassisted Smith to Cooney to Burns

Second game—Score R H E
Lincoln . . 2 0 3 0 1 4—10 12 2
Sioux City 0 0 0 1 0 0 1 3 2

Clauss and Baker Klein and Stanage

Homeruns—Cole McCormick Three base hit—Clauss Two base hit Lloyd First base on balls Off Clauss 3 Klein, 3 Struck out By Clauss 5 Klein, 4

TOPEKA 11-0 OMAHA 1 7

TOPEKA, Sept 14—Topeka and Omaha broke even in two one sided games, the locals winning the first Cocreham who pitched the first game, appeared for the last time in a Topeka uniform leaving tomorrow to join the Boston Nationals The visitors were helpless before him In the second game, Brenner treated the locals to their third shutout defeat of the year

First game—Score R H E
Topeka 2 0 0 5 0 0 2 2 * 11 10 0
Omaha . 0 0 0 1 0 0 0 0 0 1 6 3

Cocreham and McAllister, Closman and Johnson.

Three base hits—McAllister, Kane 2 Two-base hits—Singleton Cocreham. First base on balls Off Cocreham, 2 Closman 4 Struck out—By Cocreham 3 Closman, 1 Hit by pitcher Closman 2

Second game—Score R H E
Topeka ..... 0 0 0 0 0 0 0 0 0—0 5 4
Omaha ..... 2 2 0 3 0 0 0 0—7 6 1

Brown, McCullough Fullerton and McAllister, Sweet; Brenner and Johnson

Double plays Smith to McLarry to Koerner McLarry to Smith to Koerner First base on balls Off McCullough, 5 Fullerton, 4. Brenner. 1 Struck out—By McCullough, 1; Fullerton, 2, Brenner, 5.

HEAVIEST DRAFTING IN YEARS EXPECTED

National Baseball Commission Meets Today; Suspension for Scrappers

CINCINNATI, Sept 14.—Baseball magnates, managers players and reporters began arriving in this city tonight to be in attendance at the annual meeting of the baseball commission, which will meet tomorrow and supervise the drafting of players from the minor leagues

It is believed that more drafts have been made by the major leagues this year than at any time since the national agreement went into effect

National league directors will take up tomorrow the case of the game between New York and Philadelphia on August 6, which was forfeited to New York by Umpire Brennan because of the actions of spectators President Lynch subsequently overruled the umpire and awarded the game to Philadelphia The New York club protested this ruling and the decision finally will be made by a committee of National league directors

President Lynch was a guest of Mr Herrmann at the game today between Cincinnati and Philadelphia He said that Umpire Emslie had mailed his report of the fight between Manager Joe Tinker of the Cincinnati club and Maranville and Meyers of the Bostons, which took place on the field yesterday, to the New York office and that it had passed him on the way Until he read the report Mr Lynch will not announce his decision but it is possible that all the players concerned will be suspended

COOMBS IN HOSPITAL; IN PLASTER CAST FOR WEEKS

PHILADELPHIA, Sept. 14—"Jack" Coombs star pitcher of the Athletic baseball club and hero of two world's series is in the University hospital Muscles of the pitcher's back, weakened by a recent attack of typhoid fever, physicians say, were unable to stand the strain in his attempt to work into condition and it is said he may be placed in a plaster cast for several weeks

BINGHAMPTON WINS NEW YORK STATE LEAGUE TITLE

Utica N. Y., Sept. 14.—The seventeenth season of the New York State league closed today with Binghampton the pennant winner and Wilkesbarre in second place

Athletics and Giants Seem to Have Pennants

THANKS TO CLEVELAND'S AND PHILS' LOSSES

Demaree Feature of Twirlers; Fight for Second Place in American

NEW YORK, Sept. 14—Ground was gained last week by both major league leaders in line for world's championship honors and with both Giants and Athletics playing a stronger and more consistent game than for weeks previous there seems hardly a chance remaining for an upset before the close of the season, now a bare three weeks away

The most marked improvement was shown by McGraw's men While the Athletics dropped two games to the White Sox before they braced and evened up the series, the Clevelands broke under the Washington attack and again missed a splendid chance to work themselves into a position, where the Mack men would have had the fight of their lives for championship laurels.

Washington, Cleveland's nemesis since the early days of the American league, has thus to all appearances put the final check upon the Naps' chances for the flag and in the last few days even the Cleveland title to second place has been threatened. Birmingham's men, however, made a good start in Philadelphia by downing the Athletics yesterday in the first game of the series.

In the National league the Giants' lead as the week opened, was an even eight games, and though they met defeat in Chicago today, their disadvantage is so commanding that they would have to lose the great majority of their future games, while Philadelphia was winning steadily to give the Quakers a look-in for ultimate honors.

The Giant's box men, with the possible exception of Marquard, are showing class. Marquard indeed won his only game of the week but was mauled with [illegible] severity by the Cubs as the new week opened. Mathewson, Tesreau and Demaree are [illegible] along in world's series form. Demaree is working up a remarkable record for a first year man, being tied with Humphries of Chicago, for the lead among the league's twirlers who have taken part in 20 or more games. The New Yorkers, however, has the edge on the Cub boxman in having [illegible] through a greater percentage of the 23 games he is credited with having won. Each of these two men has lost but three games. In the other camp of probably post-season contenders, Bender, Plank, Brown and Shawkey, the twirlers expected to do the bulk of the work against the National league champions, have been holding their opponents to close scores recently, but the old hitting power of the team has not been strongly in evidence

In the National league Chicago still is in third place with small chances of being ousted. Pittsburg lost considerable ground and apparently is booked to finish in fourth place.

PELKEY WAS DRUNK WHEN HE BROKE WITH T. BURNS

Burns was at the station to meet Pelkey when the latter arrived from the coast last night, but in the crowd he missed him. This morning Burns and Pelkey were closeted for over two hours when the latter gave out his statement denying the facts of the interview in Portland.

"I do not know what I said because I was sick and had taken some brandy. Not being accustomed to liquor, it went to my head I know the interview which I read later certainly must have been the act of a drunken man"

CALGARY, Alberta, Sept 14—After conferring with Tommy Burns, Arthur Pelkey has handed out a statement withdrawing the charges he made against Burns at Portland and saying that Burns is and ever will be his friend Burns he says, has shown him receipts proving he used him fairly financially Pelkey asserts he made the Portland statement at the direction of a Portland sporting editor when he was intoxicated

Strong Entry for U. S. Open Titles

BROOKLYNE, Mass., Sept. 14 The strongest array of golfers ever gathered in this country will play the 6,300 yard country club course three times this week for the open championship of the United States.

Professionally the field includes, besides the present title holder, Jack McDermott of Atlantic City, Harry Vardon and Edward Ray, both former British champions, William E. Reid, also of England, Louis Tellier of France, and W J. Bell, Charles R. Murray, Karl Keffer and George W. Cummings of Canada.

GREAT FALLS WINS TITLE IN UNION ASSOCIATION

OGDEN, Utah, Sept 14—The season for the Union association officially closed today with games in Salt Lake, Great Falls and Helena. Great Falls won the pennant, with Salt Lake as contender. [illegible] games will be played by nearly all the teams.

NORTHWESTERN LEAGUE

Seattle 2-3 Spokane, 1-2.
Portland, 2-7; Vancouver 5-1.
Tacoma [illegible]

CONNIE MACK LEADER OF BRAINS AND NOT OF LUCK

Quaker Wizard Fortunate but Has Used His Grey Matter; Career One Full of Thrills

Is Connie Mack's preeminence as a baseball leader and his continued success due to luck or to subtle skill and native ability?

There is no denying the Quaker wizard has been heir to a great amount of good fortune in his eventful career in baseball, but something more than luck is responsible for the Philadelphia Athletics, probably qualifiers for the next world's series.

"Any manager in the big leagues could win with a bunch of sluggers on his roster All Mack has to do is to sit there in the coop, look wise, watch his men go out and pound the pill and win the games."

This was an assertion made concerning Mack recently by one who had been Innis has developed into one of the great first basemen of the game.

Collins Began as an Outfielder.

Eddie Collins began as an outfielder and Mack soon found his right station at second, where he has shone as the brightest luminary in the game as a fielding and hitting guardian of the keystone base Barry, too, was playing out of position on the infield when he came to Mack and was placed where he made such rapid strides as a fielding and pinch hitting sensation that he astonished the baseball world. Dan Murphy was another great hitter and fielder whom Mack placed

The leader of the White Elephants also has shone as a tutor in teaching

watching the White Elephants trample over the prostrate forms of the opponents because of their slugging ability.

Mack Has Developed His Team.

Admitting that Mack is lucky in having his team as at present constituted, how did he form such a team? The average fan probably is unaware that Connie Mack developed and 'placed' nearly every player on his ball club. He has paid little for his players, for the simple reason that he has passed his time hunting the real ones under cover and keeping them there until he has them under contract and coached and primed for appearance in high baseball society.

It was Mack who developed nearly every player who has made history on his wonderful machine in recent years It is easy to take a player who has qualified as a shortstop on another club and use him with effect, but it is no small task to switch a recruit who has been playing at a given position—at third, for instance and make an outfielder of him and a good one, too That is Connie Mack's long suit.

Oldring Takes Barry's Place.

The Chicago bugs were surprised when they saw Rube Oldring cavorting around at shortstop in Barry's shoes in a recent series Mack was forced to send Oldring to the infield because both Barry and Orr were injured, few realized that Oldring was accustomed to playing on the infield

Mack took Oldring from the infield several years ago and made him one of the greatest outfielders in the game Oldring has helped the Athletics win league and post season championships, but he believed his proper niche was in the infield until he came under the sway of Mack's influence

It was Stuffy McInnis strong belief that he was a born shortstop The idea never entered his head that he was a first sacker until he joined the Mack school McInnis was a good shortstop, but it took Connie Mack to discover his proper place He tried him at first and despite his diminutive stature Mc-

his youngsters how to bat. Under Mack Barry became one of the most dangerous pinch hitters in the American league. When Barry first became acquainted with Mack he was a poor batter It took the watchful eye of the Quaker specialist to detect the fault in Barry's batting. Mack saw plainly that Barry was not a great natural hitter—that it was useless for him to take a long, sweeping swipe at the elusive sphere.

Teaches Barry How to Bat.

"Choke your bat, my boy and train your eye to watch the ball," was Mack's advice to this budding world's champion. Barry learned to choke his bat and he began to hit with amazing skill. The White Sox and other clubs fear Barry in the pinches almost as much as Baker, all because Mack taught him how to bat.

Luck has been a big factor in the remarkable career of Cornelius McGillicuddy, but other managers have had the same chance to rise to fame Mack simply has enabled himself to be lucky through thoughtful study and unremitting vigilance He is a lucky gink, but he helped make his luck.

INDIANAPOLIS IS WINNER IN FEDERAL

INDIANAPOLIS, Ind., Sept. 14.—The Federal league, said to be the first independent baseball organization to complete its full schedule, closed its first season today, with the Indianapolis club far in the lead for the pennant.

The club owners will meet in Indianapolis September 20, officially to award the pennant and elect officers for next year. It is reported a new president will be named to succeed John T. Powers of Chicago, the organizer of the league, who [illegible] ago was given [illegible] leave of [illegible] league an eight-club circuit [illegible] probably will be decided

The Indianapolis team finished 11 games ahead of its nearest opponent Cleveland. The other clubs finished in [illegible] St. [illegible] Chicago [illegible] City [illegible]

NATIONAL LEAGUE

CHICAGO 7, NEW YORK, 0.

CHICAGO, Sept. 14.—Chicago shut out New York, 7 to 0, in the first game of the visitors' farewell series today The locals played a careful game behind Cheney, who was hit hard, while the league leaders took many chances on the bases. In the opening inning, Leach singled and Corriden sacrificed Schulte followed with a single and Leach scored Marquard then settled down and the locals were unable to place a safe hit until the sixth when a single by Archer and doubles into the crowd by Leach and Schulte netted two more runs Marquard retired and Fromme was sent to the mound In the eighth, Fromme yielded a volley of hits which netted four more runs Cheney was hit to all corners of the field and the Giants had numerous chances to score, but their one aim seemed to be to steal bases on Archer, whose accurate throws nipped the runner each time Before the game had gotten under way, Manager Evers was banished to the club house by Umpire Rigler The umpire had thrown a new ball to Cheney who immediately began to discolor the sphere This was followed by the players tossing the ball around the field, until Rigler told Evers the ball was unfit to play with. Thereupon, the local manager threw the ball over the stand and was ordered off the field.

In New York's first inning, Snodgrass attempted to steal second, and when Umpire Byron called him out, he commenced an argument which resulted in his being sent to the club house

Score R.H.E.
New York 0 0 0 0 0 0 0 0 0 0 14 0
Chicago ......1 0 0 0 0 2 0 4 *—7 11 1

Marquard, Fromme and Meyers; Cheney and Archer.

Two base hits — Meyers, Leach, [illegible] Archer. [illegible] bases on balls—Off Marquard, 1. [illegible] 1. [illegible] By [illegible], 4.

PHILADELPHIA, 7; CINCINNATI, 6.

CINCINNATI, [illegible] 14—Philadelphia [illegible] out Cincinnati in the ninth [illegible] and [illegible] 7 to 6 [illegible]

early lead by good hitting, aided by errors by Cincinnati, but the locals made a game, uphill fight and tied the score in the eighth inning. They could not hold the visitors, however, and lost by a one-run margin

Score. R H E.
Philadelphia .. 2 1 0 2 0 0 1 0 1—7 12 0
Cincinnati . . 0 0 0 0 1 0 2 8 0 6 9 8

Chalmers, Brennan and Dooin, Burns; Johnson, Suggs and Kling.

ST LOUIS, 7; BROOKLYN, 6

ST LOUIS, Sept. 14.—St. Louis won the opening game from Brooklyn today, 7 to 6 The home team put over two runs in the ninth, when Yingling made two wild throws to third base and wound up with a wild pitch, allowing Beck to score.

Score R.H E
Brooklyn 2 1 0 0 0 0 2 1 0 6 8 3
St Louis 0 0 0 0 0 1 0 4 2—7 9 3

Pfeffer, Ragon Yingling and Fischer; Niehaus, Salee and Wingo

STANDINGS OF CLUBS

WESTERN LEAGUE

Clubs	W.	L.	Pct
Denver	93	55	628
Des Moines	83	66	.557
Lincoln	89	70	534
St Joseph	74	73	508
Omaha	72	78	480
Topeka	70	78	473
Sioux City	65	84	436
Wichita	58	91	389

NATIONAL LEAGUE

Clubs	W	L.	Pct
New York	90	45	667
Philadelphia	80	49	621
Chicago	78	69	569
Pittsburg	72	64	529
Brooklyn	58	75	436
Boston	57	74	435
Cincinnati	59	81	422
St Louis	48	95	336

AMERICAN LEAGUE

Clubs—	W	L	Pct
Philadelphia	87	48	645
Cleveland	81	57	587
Washington	78	58	581
Boston	69	64	519
Chicago	71	68	511
Detroit	58	78	427
St Louis	52	88	371
New York	49	84	369

Visiting Autoists

We are the Official OVERLAND SERVICE STATION. See us for Storage, Gas Oil and Supplies

REPAIRING A SPECIALTY

The Paul Auto Co.

[illegible]

Wants Wants

LOST

GOLD plated bracelet, between 1125 Colorado Ave., and 12th St. Reward at Gazette office.

LOST—Coin purse containing currency and small change Reward at this office.

LOST—Small red pocket account book, between Huerfano and Rio Grande Sts. Reward at Gazette.

LOST—Lady's open face gold watch, set in leather case. Return this office; reward.

LOST—Gray felt saddle pad, between Manitou and Colorado Springs Reward at Gazette office.

LOST—Black and white check cap, on Canon City road, Wednesday. Please leave at Gazette office.

PEARL penknife in North Cheyenne canon Reward at Gazette

LOST—A gold barette, with turquoise settings. Reward this office.

BRASS Peerless hub cap, from front wheel of auto. Reward at Gazette

BLUE serge vest, Friday. Reward at Gazette office.

HUB cap from Peerless car lost Tuesday Reward at Gazette.

SOLID gold bracelet; vine design. Reward Gazette.

GRADUATE OSTEOPATH

DR G W. PAULY

and wife, graduates of osteopathy, Kirksville, Mo., under Dr A. T. Still Osteopathy corrects the cause of diseases, and thereby prevents further disease Office, 201-202-203-204 DeGraff Bldg, 118 N. Tejon St. Phone Main 1701. Res. 1532 N. Nevada Phone Main 956.

We will show you to your satisfaction the cause of your trouble.

DRS. COULSON & [illegible],

Graduates of the American School of Osteopathy, Kirksville, Mo, under the founder, Dr. A. T. Still. Office, 601-603-605 Exchange National Bank building, Phones: Office, Main 1370; residence, Main 1751. We make a specialty of X-ray work and handle all acute and chronic cases.

DRS. J. P O. GIVENS AND LAURA B. GIVENS, graduates under Dr. Still founder of osteopathy, Acute and chronic diseases treated. Calls answered. Office over "Busy Corner."

DR. CONWAY, Still's graduate; postgraduate work [illegible] specialties. Phone or [illegible]

DR. ERVIN L. EARL, [illegible] N. Nevada Ave, Phone Main 718.

DRESSMAKING

READY for fall work. Coat and skirt suits a specialty; alterations. Mrs. Winslow, 529 N. Nevada Phone 4001J.

WANTED—By good seamstress, sewing by day. Leave orders at 426 S. Nevada

FOUND.

FOUND—BROOCH, Owner call this office.

FOUND—Auto crank Call this office and identify.

LOST

MAN who was seen to pick up [illegible] gray, leather pocketbook, [illegible] lady in North park Sunday afternoon, please return to Gazette office and avoid further trouble.

LOST—Phi Delta Theta fraternity pin, sword and shield, with chain attached, scroll and diamond eye. Initials, W. D. T., on back. Reward at Gazette.

LOST—A gentleman's purse, containing one $5 bill and other change, in North park, between 5 and 6 o'clock, Sept. 10. Finder leave at Gazette office and receive reward.

LOST—On Cripple Creek Short Line, Sept 5, lady's silver mesh bag, containing about $11 in money and card of Miss Banks Neely. Reward at Gazette office

BROWN AUTO tent, 2 folding cots and auto tail lamp dropped off auto between Colo. Springs and Pueblo, Sept. 12. Reasonable reward at this office.

LOST—On High Drive, between Capt. Jack's and Colo. Springs, black leather pocketbook, containing crystalline rosary beads Reward at Gaz.

LOST—Black leather pocketbook, containing about $15 in cash and $50 check, made out to Miss May Weakley. Liberal reward, this office.

WHITE crocheted hand bag, encircled by 4 dozen white ivory rings, white taffeta silk lining, lost near 913 Colo. Ave, Colo. City Reward at Gazette.

BLACK silk umbrella, gold handle, inlaid with pearl, left on Wahsatch car Wednesday eve., Sept. 10. Reward this office.

LOST—Lady's gold, double-case watch with fob, bet. Green Mt. Falls and Colo Springs through Garden of Gods; name, "Laura, 1909," inside of case. Reward at Gazette

LONG folding alligator skin pocketbook, containing two railroad tickets, trunk check and other articles; lost in Manitou. Reward at Gazette.

IN PARK behind Mansions from Springs, gents silk umbrella, horn handle, gold plated mountings, engraved G. C." Reward.

LOST—Between Princess theater and South Tejon St, round gold pin, dragon head, small diamond in mouth of dragon. Reward, Gazette.

FRIDAY evening, rimless glasses, either at the Rebecca lodge or between Nevada Ave. and Busy Corner. Reward at Gazette office.

PIN, entirely studded with pearls, lost between Cache la Poudre and Gold club, on Weber or Pel Norte. Liberal reward at Gazette.

BLACK crocheted bag containing pocketbook, smoked pearl fan, etc., Wednesday. Finder please return to Gazette.

LOST—On Weber, between San Raf [illegible] and Espanola, diamond and [illegible] brooch. Reward if returned to Gaz.

LOST—In Williams canon, [illegible] oblong handbag, containing about $1 [illegible] Reward at Gazette [illegible] of newsboy.

SUNBURST brooch [illegible] diamond in center, lost eve. [illegible] Reward this office.

TWO tickets to Texas on T. & V. [illegible] lost in business district. Reward at Gazette office.

LOST—Pair of nose glasses [illegible] Giddings and Pelta's. Reward at Gazette office

SMALL brown coin purse containing about $8 in bills and change, on [illegible] Tejon or P. P. Ave. Reward Gazette.

LOST—Ticket to Chandler, Okla., via Rock Island R. R. Reward at Gazette office.

LOST—In Garden of Gods, boy's blue serge top coat Reward for return to Cliff house, Manitou.

LOST—Boy's brown sweater on Chey. Road, bet Chey school and Camp Harding Reward at Gazette.

HAND-EMBROIDERED pillow top design; cigar, match box and pipe Man's Rights. Reward Gazette.

SMALL pocketbook containing $21 in money, two tickets and two checks, Reward of $25 at Gazette.

LOST—Small, black account book, University of Kansas "K." book. Return to Gazette

LADY'S dinner ring, Roman gold set with five rubies. Reward if returned to Gazette office.

LOST—Bunch of keys on Colorado ave. Return to Avenue Market, Colorado City, and receive reward

OPEN FACED gold Hampton watch on shell fob Horse's head and shoe. Reward. Gazette

TARPAULIN, belonging to auto delivery truck Return to Gazette and receive reward.

WIDE, gold band bracelet; one-half engraved, one-half plain. Reward at Gazette

LOST—$5 bill, on Cascade or Tejon, and from Costilla to Elite laundry. Reward, Gazette.

LOST—Thursday night, on Tejon street, lady's red sweater. Reward at Gazette office.

LOST—Gold chain and locket; initials N A; on reverse side, H. C. Reward at Gazette office.

ELK'S tooth, with clock above tooth. Reward at Gazette

BLACK moire jacket, with black lace collar. Reward at Gazette office.

LOST—Pair gold chain glasses. Reward if returned to Gazette office.

GOLD chain, and oblong locket engraved Florence Reward, Gazette

BUNCH of keys, in business district, Thursday night Return to Gazette.

SARDONYX La Vellier, about Sept 1. Reward, Gazette

LADY'S white muslin skirt, on Tejon or Cascade. Reward, Gazette.

MINERVA pin, one set lost. Reward at Gazette.

GOLD link cuff button. Reward at Gazette.

[illegible] 11 brooch, set with pearls, [illegible]

ORIGINAL IN POOR CONDITION

NEWSPAPERARCHIVE® NEWSPAPERARCHIVE®

Wants

WANTED Male Help

WANTED—I will teach several young men the automobile business in 10 weeks by mail and assist them to good positions, no charge for tuition until position is secured, write today R S Price, Automobile Expert, Box 463 Los Angeles, Calif.

OUR NIGHT SCHOOL offers splendid opportunities to the busy young man or woman to secure a business education enroll now Central Business College 18-20 South Tejon St

WANTED—50 laborers to rent furnished cabins, $1 per week, including wood and coal Fred, 124 W Cimarron, 2 blocks southwest from court house.

WANTED—Carpenters to exchange work for choice lots, part cash paid The Hastings-Allen Realty & Building Co, 120 E Pikes Peak Ave.

WANTED—Men to work in ice houses at Monument Apply at Monument or to W. E Doyle, county treasurer's office. Good wages

WANTED—Ambitious young man to learn printing trade, some experience preferred Gowdy Printing & Engraving Co., 21 N Nevada

BOYS to carry paper routes. Apply Gazette mailing room, before 8 a. m.

SECTION MEN wanted. On Cog road

WANTED Female Help

WANTED—Male and female help. Henderson Employ. Office, 20 E. Kiowa. Phone 2916.

LADIES', gents' and children's used clothing bought and sold at 32 N. Weber St. Phone Main 894.

EMPLOYMENT BUREAU 45 First National Bank Bldg. Mrs. Rhind. Phone Main 1406

WANTED—Girl to stay nights and do light work for room and board. 409 South Nevada, rear cottage

YOUNG GIRL to assist with housework and care of children; home nights. Phone Black 244.

NEW models in furs can be seen at Kirschner's Fur Store; low prices.

GIRL for general housework at 210 E. Uintah St.

COMPETENT girl for general housework. 130 E. San Miguel St.

WANTED Situations

EXPERIENCED [illegible] stenographer and private secretary wishes work. [illegible] City references. Address E-27 Gazette.

JAPANESE an desires position in hotel or private family; have all kind experience and references. E-28, Gaz.

AT [illegible], expert skirt fitter to do alteration work. Phone 2175, or call 28 Mt. Washington Ave.

SITUATION wanted by young colored girl to assist with housework or care of children. Call Main M. 8117W.

WANTED work by reliable colored [illegible]; laundry work preferred. Main 1099.

FIRST-CLASS sewing; will go out; modern dressmaker. Phone Hyland [illegible]W.

COLLEGE student would like furnaces to tend during winter. E-70, Gaz.

WANTED—Care of furnace for winter. Address E-30 Gazette.

COMPETENT woman wants family washing. Address Box 983.

FINE laundry; blankets and woolens a specialty Phone Main 3743J.

PUBLIC STENOGRAPHER
420 Hagerman Building.

WANTED—To do plain sewing. 104 N. Chestnut.

POSITION as caretaker of ranch or summer home for winter. D-62, Gaz.

WANTED Miscellaneous

AUTO, good condition, in trade for den furnishings of combination billiard and pool table, Electric fixtures complete, extras cost $500.00; also Indian and mineral collection worth $200; even trade or pay difference. M. 2143.

WANTED by reliable party to lease ranch, with stock and water, for a term of years Within 2 miles of school. Will give best of reference. Address E-22 Gazette

BOTTLES AND JUNK

Highest prices paid; also second-hand clothing and furniture bought Phone 3398

WANTED—7 fresh cows Holstein preferred Robt Price, 211 N. Cascade. Phone 1591.

WANTED—To buy seat on Colorado Springs Mining Stock exchange— Address stating price, A-30, care Gazette.

UMBRELLAS re-covered, repaired; cutlery sharpened; keys made Berghausen, 20 E. Bijou.

FIRST-CLASS young milch cow. 524 E. Cache la Poudre

SAFETY blades sharpened. Sun Drug Co. and Fiedler's cigar store.

ASH pits cleaned, baggage hauled, job work done. Phone Main 1004.

SAFETY razor blades sharpened E H Morse, 111 E Huerfano St

WANTED To Rent Houses

4 OR 5-ROOM furnished house, between college and High school, would like piano if possible; must have furnace Address E-21 Gazette

FOUR to six rooms modern unfurnished either cottage or part of house, within five blocks of Plaza hotel F-18, Gazette.

WANTED—To rent 5 or 6-room modern house, close in for one year or longer W H Gowdy court house

WANTED BOARD AND ROOMS

GENTLEMAN desires room and board in modern house permanent if suited. Address E-81, Gazette.

PAINTING & PAPERING

PAINTING, papering, rooms kalsomined, $3. Phones M. [illegible]W and M. [illegible]7W.

Wants

FOR RENT HOUSES Furnished

A NICE FURNISHED HOME

As I have other dwellings furnished in the city, and my wife will be absent a portion of the winter, we have decided to rent our home to responsible parties for one year or until spring It has seven rooms and sleeping porch modern, nicely furnished; $500 piano; beds and bedding first class Grounds, 100x190, beautiful lawn and shade; fine barn, modern; floor space for two or three autos Large chicken yards, up to date. Will make price to right party $50 per month Would rent unfurnished. 1311 N Wahsatch Ave Phone M 724

E H WITHERELL

FOR RENT—New tent bungalow in Cheyenne canon, by mountain stream, separate grounds, 4 rooms modern except heat, furnished, $15 per month. Inquire 1417 Cheyenne road. Phone Main 3017W.

FOR RENT FURNISHED
7 rooms, nearly modern, for the winter, or all year, $25 per month; one block from car line, north Inquire 410 Mining Exchange. Main 724

FOR RENT—2027 N Tejon St., furnished or unfurnished, will make improvements for reliable permanent tenants Willis, Spackman & Kent.

8-ROOM modern house, north. two baths, fine sleeping porch, garage; will rent for fall months or longer. Phone 1597

SEVEN rooms, modern, 2 blks. from college; arranged nicely for two families. 1028 N Wahsatch Phone Main 3996M

ONE 7-room house; modern; furnished, near in, and one 4-room cottage, furnished or unfurnished. Inquire 514 S. Cascade.

7-ROOM, fully modern house; large grounds; will make a specially low price for the winter. Phone 1998.

7 ROOMS, modern; 2 sleeping porches; on Wahsatch car line; $25. J. A. Newsome, 116 S. Tejon St.

7-ROOM strictly modern house, to responsible party for the winter. 118 S Wahsatch

SIX-ROOM modern cottage, reasonable to responsible parties, by year. 713 N. Corona.

FOR RENT or sale, 8 rooms, near college and school; 1 block from car; thoroughly modern. 227 N. Weber.

TENT cottages, well furnished; modern; no objection to sick. Inquire of Dr. Pickard, 311 Colorado Bldg

ELEGANT 14-room dwelling, beautiful grounds, garage; would make fine boarding house. Call Main 3612J.

FOR RENT—Furnished cottage; five rooms and bath; cheap to right party; ready Oct. 1. 1016 Cheyenne Rd.

FIVE rooms, bath, gas, electric light; owner will board, room or cash rent. Call after 6 p. m. 1716 S. Nevada.

FURNISHED cottages for rent, cheap for winter; 3-room cottage, new and clean. 1913 N. Wahsatch.

5 ROOMS, sleeping porch, gas, range; healthy adults only, reasonable. 317 E. Monument.

5-ROOM cottage Sleeping porch Near cars. Reasonable 611 E Willamette.

PART of furnished house for rent; owner leaving; also 6-rm. furnished cottage for rent. Inquire 117 S. Weber

3-ROOM furnished cottage. 15 S Wahsatch.

6-ROOM; close in. rent reasonable; suitable for an invalid E-75, Gaz

COZY 3-room cottage; close in; also housekeeping rooms. 426 E Platte

3-ROOM cottage, neat and clean, gas and coal range. 512 N. Tejon.

5-ROOM and bath, modern, sleeping porch. 1012 East Boulder.

3-ROOM, furnished cottage; cheap for the winter. 233 N. Franklin. M-844.

8-ROOM house, fully modern, with piano; for the winter. 1629 N. Tejon.

NICE two-room furnished cottage. 206 S Wahsatch

FIVE-ROOM modern except heat; well furnished, with piano 1025 Grant

WELL-FURNISHED four-room cottage 318 E. Cache la Poudre

6-ROOM modern house, piano Block from college 314 E. San Rafael.

8-ROOM furnished house, fully modern, 809 E Boulder, Phone Black 345.

BEAUTIFUL 3-room flat, with sleeping porch no sick 430 E Willamette.

4-ROOM cottage water, gas, electricity Rear 315 N. Weber.

SIX-ROOM modern house, furnished, 1919 N. Tejon Phone 3952 W.

FIVE-ROOM cottage with bath, 215 E Jefferson St Phone Main 3072W.

6-ROOM cottage close in; large glass sleeping porch. 40 West Bijou St

COSY modern flat 3 rooms and fine sleeping porches 326 E. Yampa

10-ROOM modern house. Inquire 118 N Weber

4-ROOM modern house Inquire 320 E Boulder

FURNISHED cottage for rent adults only. 226 S. Wahsatch Ave

BATHS AND MASSAGE

M-ROY G. AND MRS. STACKHOUSE
Mechano-Therapists

Instructions in Physical Culture and Mental Training The hot-air bakes, Turkish baths, massage and electrical and mechanical manipulations given for curing disease. Phone Main 1775. 329 E Kiowa St

HEALTH

APPENDICITIS, Rheumatism, Kidney and all Bowel troubles cured by Dr Tyrrell's J. B. L. Cascade Max Kahn agent, 27 Independence Bldg.

DOGS

FOR SALE—10-months-old pedigreed Boston bull bitch, beautifully marked and lovely to children. Will sell cheap. G. W. Blake, 15 N. Wahsatch.

Wants

FOR RENT HOUSES Unfurnished

UNFURNISHED HOUSES

6 rooms, mod except heat, south $15 00
4 rooms, close in, south 10 00
5 rooms, water in, east 10 00
5 rooms, northeast, lights 13 00
4 rooms, bath, east, lights 14 00

H. A. SCURR
Real Estate and Loans
20 S. Tejon St

A COLORED FAMILY

Can make money by renting this ten-room house and renting rooms The house has been newly painted and decorated Price, $12 50 per month Phone Main 1998

NEW

Modern, 4 room apartments excellent location, $12.50 to $17.50 each. Apply at Boyce's pharmacy, 402 S. El Paso

A NICE 4-room house, modern except heat; full lot, 1500 north only $12 50 per month Inquire E H Witherell, Room 410 Mining Exchange.

[illegible]

8-ROOM residence, 1104 Lincoln Ave Inquire 1112 Lincoln or W F. Clark's furniture store, 224 E. Pikes Peak Ave

FULLY modern 7 rooms, 1626 Corona, in Steele school district, Inquire L H Rouse. Phone 705M

4-ROOM house, good repair Spruce St car line, $8, The Morath Investment Co, 404 Exchange Nat'l Bank Bldg

ON OCT 1, 6-room cottage; chicken yard and garden 316 N. Institute Call at 836 E. Kiowa

5-ROOM fully modern bungalow; hot water heat 1418 N Royer Inquire R A. Baylis, Colorado college

2515 N. Nevada, 5-room modern cottage, with barn. Inquire at Kaufman's.

MODERN, 8-room house, gas, coal ranges, water heaters Call forenoons 2227 N. Nevada Ave

NEW 4-room bungalow, fully modern. All the latest bungalow features. Phone Main 1968.

FURNISHED or unfurnished, 8 rooms, modern, car line; sleeping porch, 1513 N. Weber.

FOR RENT—Unfurnished six-room house, 1631 North Weber, $12 month. Inquire 831 E. Del Norte

ST VRAIN Court; 5-room apartment, sleeping porch. Owner, 78 Bank Bldg.

7-ROOM cottage; modern; water heat; $15, Mullaney, Midland Blk.

6-ROOM modern cottage, newly painted and calcimined, 224 E. Washington St.

6 ROOMS, Latonia Apartment. See Janitor or phone Main 745.

8 ROOMS, modern except heat, $15 00 per month. Inquire 315 S. Wahsatch.

5 ROOMS
424 S Tejon.

BOARD AND ROOMS

18 BOULDER CRESCENT 18
Nice rooms with good home cooking. Cheap rates to three or more ladies or gentlemen who would room together in nice airy room Housekeeping rooms if desired.
PHONE—MAIN 4054 W.

PRIVATE BOARDING
329 E. Kiowa St Phone Main 1773.

Choice rooms, with or without meals Steam heat Special low winter rates Secure your winter quarters early, and get the choice rooms

CONVALESCENT HOME FOR TUBERCULOSIS, EL PASO, TEX
Catering to people who desire high-class accommodations and careful nursing. rates $12 per week and up. Fort Bliss car passes the door.

THE GALVEZ, 608 N Nevada, under new management; large, well ventilated rooms, excellent board; special rates for winter. Mrs A. M Seeds. Phone 1224.

SOUTHEAST GLASS enclosed sleeping porch, and rooms newly furnished, modern in every respect, table board 122 E. San Miguel Phone Main 2389

FRONTIER PLACE
Rooms sleeping porches, at winter rates, near Stratton park. Main 1616

ROOMS and board furnished rooms and rooms for light housekeeping; fully mod, winter rates 524 E Bijou

CLEAN lodgings, 15c, private rooms, 25c and up. Hotel Behrendt, 23 W. Huerfano.

FINE home cooking; good, clean rooms, reasonable; short order. 534 E. Pikes Peak.

NICELY furnished room with board, for the winter, reasonable rates. 608 N. Nevada.

WILL take lady or girl for board and room, very cheap, for company. Phone 3424W.

WANTED—2 couples to room and board for the winter; terms reasonable. 210 E. Dale. Phone 3536J.

BOARD and rooms, close in; rates to permanent people. 36 Boulder Crescent.

ROOM and board, winter rates. 323 E Bijou.

BOARD and rooms for teachers or students 515 N. Nevada

BOARD and room, steam heat, close in 221 E Bijou.

MISS RIESBECK' 706 N. Nevada. Phone Main 3870R

ROOM and board in private family. 1331 North Tejon. Main 1002

MISS WOMACK—Southeast and west rooms, 432 N Nevada.

STORAGE & TRANSFER

REMEMBER the name, Smith, when you have fine furniture to move or prepare for shipping. every business excels in some particular line; this is the work, we are prepared to please the most exacting Phone 100. SMITH'S STORAGE AND TRANSFER CO.

STORAGE MILLEN, he stores your goods right. 107 S. Nevada.

PHYSICAL CULTURE

SCIENTIFIC exercises, massage; boxing and wrestling taught; satisfaction guaranteed. Moyer's, 34 S. Nev.

A REAL SACRIFICE

12-room strictly modern residence located in a very exclusive district on North Nevada, beautifully finished and decorated. If you are looking for something swell at fifty cents on a dollar, this will appeal to you

8 room fully modern hot water heat, south front, lot 50x190, good barn, nice lawn and shade, owner leaving state, authorized us to cut price from $4,500 to $3,200 Don't overlook this great bargain

If your choice is a bungalow let us show you this beautiful 6 room modern, splendidly located, north side fine lawn and shade Price $3,750

If it's something low in price you want Listen! A 6 room modern except heat, good repair, well located northwest, at only $1,250

A SNAP FOR SOMEBODY

W. W. WILLIAMSON
40-41 First National Bank Bldg.

Wants

FOR RENT ROOMS Furnished

SPECIAL WINTER RATES—Only two blocks north of Antlers, fine rooms, sleeping porches, also 1-room cottage and garage. 14 W. Bijou. Phone Main 3612J.

WINTER RATES—Nice rooms, single or en suite or with sleeping porch 3-room tent cottage, with sleeping porch, gas range, electric lights, 611 N Cascade Phone 3904W

NICELY furnished rooms; private baths, hot and cold water, garage; no sick, winter rates to permanent people 632 N. Nevada. Phone 1892.

VERY desirable 3-room suite, first floor; good range, gas plate, electric lights bath, cheap to right party, vacant Monday 110 N. Wahsatch

FURNISHED front room with alcove, cheap to permanent parties. Suitable for man and wife, or two ladies. 38 West Bijou, Mornings.

NICELY furnished front rooms, down town, winter rates; suitable for office tailor or dress making parlors 28 S. Tejon.

FURNISHED rooms in modern home; reasonable to permanent party. 420 W Platte Phone Black 224

FOR RENT—2 nice, light housekeeping rooms on first floor 516 North Tejon. Phone Main 3903J

ROOM in private home, thoroughly modern. Phone Main 3935J 815 E Willamette.

WINTER RATES—Steam heated furnished housekeeping rooms, 124 S. Tejon

LARGE west room, also east room; modern, private home. Reasonable. 1021 N Wahsatch.

NEWLY furnished room, with sleeping porch; private family; close in. 130 E. Willamette.

ROOMS for light housekeeping, separately or otherwise. 1229 N Wahsatch.

ACACIA PARK [illegible] close in, for the winter; suitable for families. 219 N. Nevada.

3-ROOM apartment also cottage, 2 blocks from High school. 621 E Boulder

NICELY furnished rooms; winter rates to permanent people; light housekeeping. 712 N Tejon.

WINTER RATES Kennebec hotel, large, well lighted, newly furnished rooms; hot and cold water, free baths.

FINE housekeeping room, with sleeping porch; private entrance; two beds; first floor, 326 E Yampa.

TWO rooms for light housekeeping 2427 N. Nevada Phone 1181.

LIGHT housekeeping rooms and others Mrs Hilliard 11 West View Pl

2-ROOM modern suite, steam heat, suitable for men. 327 N Tejon.

PLEASANT southwest room with private bath 2 E Bijou Phone M. 1398.

VERY desirable rooms for the winter, close in 423 N Nevada Ave

FOR SALE FURNITURE

BRASS and iron beds, springs, mattresses, dressers commodes, chiffonier, sanitary couch dining chairs, rockers, china cabinet, buffet, bookcase, kitchen safe, kitchen cabinet, steel range, rugs, phonograph, blankets 32 N Nevada

FOR SALE—One sanitary couch, one bedstead, oil cook stove, small ice box baby walker; all above articles almost new J H Bridger, 28 Mt. Washington.

FURNITURE of 6-room house, Axminster rugs, buffet, Radiant Home base burner, dining table, chairs. 714 E High

FOR SALE—Cheap 1 Hoosier cabinet, 2 heating stoves, 1 linoleum, 12 by 16; 1 ice box. 612 S. Nevada Ave.

FURNITURE of 3-room apartment for sale, cheap, rent very reasonable. Leaving city. 18 S Weber,

CARPET and rug store will save you $2 to $5 on all room-size rugs. 331 E. Pikes Peak.

CHILD'S bronze bed with sliding rails and one full sized bronze bed 529 N. Wahsatch Phone Main 4012W.

TODAY, sanitary couch and pad, $4 50, iron bed and springs, $4.00; chiffonier, $9 50, etc 406 S Weber, rear.

FURNITURE FOR SALE—Cheap. Must go at once 527 N. Wahsatch.

FOR SALE—Furniture 214 N. Walnut, Call after 5 p m

FURNITURE cheap call before Wednesday at 306 E St Vrain

FURNITURE of 7-room house; must sell; leaving city 19 E Platte.

BOX MATTRESS, practically new, reasonable 717 N Tejon Ph. 3871J

FURNITURE of 6-room house for sale 23 E Platte 2 to 4 Afternoons

For Sale or Exchange

VICTOR business property, renting for $110 00 per month. Apply to 414 E. Pikes Peak Ave.

SEWING MACHINES

SEWING machine for sale or rent 307 S. Tejon. Phone Main 3117J.

Wants

FOR RENT ROOMS Furnished

WOULD like to rent my upper floor of four rooms and bath to a congenial party of four or five ladies or gentlemen. 312 N. Tejon

MODERN Apt of 3 rooms, complete for housekeeping, gas, heat, light. Phone Main 3688W, 321 E Monument.

1511 N NEVADA, pleasant furnished room, with housekeeping privileges, if desired Phone 3255J

TWO or three modern rooms for light housekeeping, near High school, Phone Main 3360W, or Main 2042

SUITE of 3 furnished housekeeping rooms; hot water heat, no sick or children 312 N. Tejon

MODERN housekeeping rooms 121 S. Weber.

NICELY furnished housekeeping rooms, modern. 830 E. High.

NICELY FURNISHED rooms, close in. Winter rates. 219 N Weber St

NICE rooms, winter rates, men preferred 306 N Cascade

4 HOUSEKEEPING rooms, modern, upper floor, $16. 1505 N. Corona

FURNISHED rooms. 319 S. Cascade, $2.50 per week. Phone M-3845J.

FINE modern rooms for men at bungalow, 320 E Kiowa, Winter rates.

SLEEPING porch and light housekeeping rooms. 1615 N. Weber.

CLEAN front room; plenty heat and hot water; winter rates. 716 E, Boulder

MODERN 3-room flat; sleeping porch; thoroughly heated. 507 N. Tejon

2 OR 4-room furnished housekeeping flat; modern; near college. Ph. 2198.

ROOM, suitable for two, men. No other roomers. 5 West View Place

ONE lovely cheap room for girls working. 426 E. Platte.

HOUSE tent, cheap for winter. 816 N Nevada.

HOUSEKEEPING rooms, close in. 322 E. St. Vrain.

FURNISHED rooms, rates reasonable. 19 E. Willamette. Phone M. 3902J.

FURNISHED rooms for rent 231 E. Fontanero.

FOR RENT OFFICES

FOR RENT—Office rooms, single or en suite. Gazette Building. Apply Gazette Business Office

FOR RENT—Furnished office room, Gazette Bldg. Apply Gazette Business Office

MASSAGE & MANICURE

MME. C. SCHRADER, scientific massage parlors, Swedish movements and vibration treatments also. 311-12 Hagerman Bldg.

AUTOMOBILES

WANTED—Good five-passenger automobile Will trade good income property in Pueblo or Rocky Ford, and carry back amount to suit or would trade clear lots in Ordway, Colorado Might put up some cash Address, five days, Owner, E38 Gazette

ALUMINUM welding for crank cases, gear cases, also aluminum soldering, small articles for cooking utensils etc; the latest process; all work strictly guaranteed See Howard, the Paul Auto Co.

1913 HUDSON "37;" 5-passenger touring car, with electric starter and lights, and thoroughly equipped, will sell cheap. G. W Blake Auto Co.

WILL trade 1913 Paige touring car, with electric starter and lights, for equally good roadster. Inquire at the Blake Auto company.

$350.00

A snap in an auto. Part cash, time on balance. Address E-24, Gazette

5-PASS. Studebaker 30, in fine shape. 20 E Columbia. Phone 3949W

ADDRESSING BUREAU

LEVINE does everything Latest lists. Prices, work right. Call 29 N. Corona

POULTRY SUNDRIES

FRESH EGGS, spring chickens; hens delivered alive or dressed. M2412. 933 Spruce.

WANTED To Rent Rooms

3 OR 4-ROOM unfurnished apartment, modern with heat Add D-42 Gazette

MUSICAL INSTRUMENTS

FOR SALE—Piano, in excellent condition $80 cash to be sold at once Party leaving city 1016 Cheyenne Rd

WANTED—Second-hand upright piano, cash; state make and condition Address E-77 Gazette

UPRIGHT mahogany piano for rent Apply 28 W Washington

MONEY WANTED

WANT $350 12 months, return $400, ample chattel security. Address E-47, Gazette

Wants

FOR SALE Real Estate

STOP AND THINK

Why pay rent when you can secure this beautiful bungalow for only a small payment down and the balance like rent? Located in the north end, with large yard Property completely fenced house well built with quarter-sawed oak floors large, old-fashion fireplace in living room beautiful electric fixtures, range, shades and screens go with house This is truly an ideal bungalow and will doubtless meet your every requirement for a home. Price reduced to $2 850 00

WILLIS SPACKMAN & KENT
ES[illegible] THE TOWN
GAZETTE BLDG. PHONES 350-351

A BARGAIN IN A HOME

This means just what it says. I have two residence properties, both located on north side, they are going to be sold regardless of what they are worth, I am instructed to sell them; they are both desirable, modern, and among the best in city; if you want a home, come in and let me show you the best bargains ever offered in this city E. H. WITHERELL, 410 Mining Exchange Bldg.

THE CIVILIZED WORLD
is
moving toward more and better
AGRICULTURE

El Paso county is the banner dry farming county of Colorado Invest your money in good lands and loans at home. I have both for sale.

JOHN LENNOX
228 N. Tejon St.

FOR SALE OR EXCHANGE—130-acre fruit ranch, near Delta, Colo. 100 acres apples, 10 acres peaches, balance alfalfa. $500 personal property. Shipped 26 cars of fruit last year. Show place of the county Ideal climate. Price $65,000. Terms Will consider good income or improved farm land. Address Owner, J. W. Kinney, Grant Park, Ill

FOR SALE AT ONCE

Good five-room cottage, modern except heat, cement walks in. two full lots; fine garden, two first-class chicken houses with yards; one-room cottage in rear, one car line; location unsurpassed; for sale by owner. Call 1309 E Boulder or phone 3281J.

NEW BUNGALOW

Five large rooms, with sleeping porch, conveniently arranged; fully modern, large, well-lighted basement; lot 50x190; fine location. 1216 N. Wahsatch Ave.

BUY from owner; practically new house of 5 rooms, modern except furnace; lot 50x165, near school, church and car lines, east side; be sure to see this place before buying elsewhere; it will pay you. Write E-34 Gazette

DON'T BUY A HOME

Before seeing this extra good value at 17 West First St, Ivywild, one-half block east of Tejon car line Come, see it Terms to suit.

FOR SALE OR TRADE—Four-room house with bath for only $800, lot alone worth the money will trade for cattle Room 318 Mining Exchange. Telephone Main 1994

FOR SALE—New six-room house, north end; hot water heat; up-to-date plumbing McCarthy & Crandall Plumbing and Heating Co., 320 N. Tejon. Phone 1382.

A BARGAIN Strictly modern 5-room bungalow; northeast part of town; sleeping porch; hot water heater; close to the car line Address E-10, Gazette.

FOR SALE—Three-room tent house; good condition; shingle room, excellent floors; cheap for cash 1016 Cheyenne Road.

FOR SALE OR RENT

5-room house; very cheap, good location; close in Address E-72, Gaz

FOR SALE 160 acres of choice land, 15 miles east of town, price, $800, terms Address E-13, Gazette

NEW 5-room bungalow; everything the best. Owner, 414 S. Tejon St.

HORSES AND VEHICLES

FOR TRADE

Good, gentle driving mare 9 or 10 years old, perhaps older, weight 1 200, a good stepper, 2 buggies and 2 sets of single harness and 2 well-located lots in Canon City Will trade all for equity in good small house Or will include a good Olds 7-pass auto and trade for equity in a larger residence. Or will trade all for a dry land farm 25 Independence Bldg.

FOR SALE—Horse and buggy Horse has been regularly ridden and driven by children and would be excellent animal for delivery wagon Weight about 900 lbs Write P. O Box 456.

BUGGY, good condition, suitable for farm Apply afternoons Rear 613 N Walnut

HEAVY horses, harness and wagon 1332 N Weber, or phone 2994

PIGS for sale H. B Quinby, 520 Lincoln Ave, Colorado City

GENTLE 2-year-old burro saddle and bridle, $12 Party leaving Phone 1448

BAY mare for sale 1 13 South Cascade

WANTED Real Estate

WANTED—HOUSES

Wanted houses, both to rent or for sale, also have several inquiries for rooming houses List your houses with us We have a man who makes that his business heretofore I have been alone and could not give the city business any attention but I will guarantee prompt attention We might consider exchange for some good equities in small property well located

E. H. WITHERELL & CO.

Wants

TO TRADE

A GOOD SQUARE DEAL

I want to make an exchange for a good auto, five or seven-passenger, 1913, fully equipped and up-to-date I need one in my land business will give you a good square deal come in and see if I have anything you want 410 Mining Exchange Bldg

FOR EXCHANGE

Good, gentle driving horse, harness and phaeton, also double and single carriage, for sale or trade They are good ones Will trade for good lot or other small property Getting an auto and don't need this property
1311 N. Wahsatch Ave

WILL trade 6-room modern house except furnace first class condition close to business, school and postoffice, nice lawn, walks, barn, chicken house and yard, for house of five to eight rooms farther out, and will pay difference if property is more valuable. Address 211 S. Wahsatch

TWENTY-ACRE ORCHARD

Tract, Mesa county, Colorado; 10-acres set to orchard, water right worth $2,000 fully paid, to exchange for Colorado Springs property 410 Mining Exchange

WANTED—Exchange to Colorado Springs property for Wichita property Owner. Address E. 39 Gazette

BUSINESS CHANCES

FOR SALE—On account of poor health, will sell half interest in my business to right party If you want a business, this is worth looking up. G. L. Bradley, Overland Billiard and Bowling Parlors, 8 and 10 N Nevada.

GOOD opening for physician and druggist in live and growing town; no competition. Special inducements to right party. Address C. E. Maddox, No 5 Cheyenne Blvd, Colo Springs.

PAINT NOW—Why wait till spring when painters are all busy and command top prices? Address Chase Brothers, 935 East Moreno for estimate.

FOR SALE—Stock and fixtures of small grocery with horse and wagon, good trade, low rent Call Canon Grocery, Cheyenne canon.

FOR SALE OR TRADE—California Restaurant. A good proposition for one with small capital. Inquire at Star Market, 34 N. Tejon St.

FOR RENT—A well established boarding house; 25 boarders; fine location for winter; apply at once. E-26 Gazette.

RESTAURANT and furnished rooms; best location; long lease. Phone Hyland 1749.

FOR SALE—Well located restaurant, doing good business 124 S. Nevada.

COAL YARD for sale trade or rent. Phone [illegible].

FOR SALE Miscellaneous

1 1912 Excelsior, A1 condition... $100
2 1911 Excelsior, A1 condition, each $100
1 1912 Harley, used 5 mo. .... $ 85
1 1911 Excelsior, with lamp and Presto ..... $ 65
1 1913 9 h. p. De Luxe, tandem seat, Presto ..... $175.
20 per cent discount on all bicycle sundries and tires, as we have to move Oct. 1st. Stratton Motor Co.

Yale motorcycle, $205 ..... $100.00
Remington typewriter, No. 7, $105 45 00
Eastman plate camera, good, $35 15.00
Special bull's eye camera. $15.... 10.00
Film pack camera, 3¼x5¼. $15.. 12 00
Film pack camera, 4x5, $12 50.... 11.00
Panoramic view camera, $10..... 7 50
Rent cameras, $5 to $12. $1 50 to 5 00
Postoffice Store, Manitou.

LIFE chance on motorcycles, bicycles. 1912 model Indian 7 hp, 4 hp, two-speed Rambler, 8 hp. Harley-Davidson, Thor, 4hp. 128 E. Kiowa.

MOTION PICTURE machine, economizer, gas machine; lot of fine slides. All in first class order. Phone Main 637. 9 West Bijou.

CHEAP—Soda fountain. 24 Pikes Peak. Must be sold Monday or Tuesday.

FOR SALE—Barn, in fair condition; cheap for cash, could be remodeled into cottage 1016 Cheyenne Road.

OPEN-GRATE stove, good condition; reasonable. Phone 3990J. 414 E. Yampa.

PIANO for sale, mahogany case, $650 style; must sell this month for only $225 cash P. O. Box 56, City

GOOD 2-room cottage also a 20x26 building, to be moved. See Swisher, the mover, 509 S Weber, Phone 3725J.

TEN milk cows. one Holstein. Call 501 Beacon St, Roswell

AN UPRIGHT piano, $65 cash. 122 N. Spruce St.

FRESH Jersey milch cows for sale. Call Main 1094 or 3808J

INDIAN motorcycle; 7 h p, 1912; perfect condition; $125 Box 437, Colo. City

SECOND-HAND gas range, cheap for cash 102 N. Tejon St.

CLAIRVOYANTS

Mrs. Sampson

Noted psychic; 12 years here All work guar. Readings dly. Spiritual meetings Sun, Thurs eves, 8. sh'rp 107 S Tejon

MRS LEVINE, card reader expert, reliable results 50c up 29 N Corona

MONEY TO LOAN

MONEY TO LOAN

on Colorado Springs real estate and patented ranches in amounts consistent with the security offered No delay as loans are made in our office.

THE STATE REALTY COMPANY
115 E Pikes Peak Ave.
In State Savings Bank Bldg.

MONEY TO LOAN on furniture, pianos, diamonds, horses, cattle, or anything of value, easy payments; confidential The Private Loan Bank. C. W. Bohannon, Alex Koehler, Rooms 8 9, 24 S. Tejon St M. 1847

$25 00 UP to loan on pianos, household goods, cattle autos lowest rates, no delays See us 21 Bank Bldg

MONEY loaned on city or ranch property C M Lasater, 212 Mining Exchange

NEWSPAPERARCHIVE®
NEWSPAPERARCHIVE®

SPORT NEWS

ZOOZ WIN BEST GAME OF SEASON FROM ELITCHES, SCORE 2 TO 1; HURLERS BATTLE

Shoe Sign Prevents Tying of Score; Is Tenth Victory; State Tournament This Week.

Just on the eve of their marriage to the state title at Pueblo this week, according to Matchmaker Gall, the Zooz yesterday exhibited 57 of the 63 tango steps and won from the Denver Elitches by the score of 2 to 1. The game was the most sensational, best played and most enjoyed exhibition of the national frolic that graced the park this summer, and the fans sighed to think that the season is waning so rapidly. It was the tenth straight Zooz victory.

Hastings, called to the mound for the first time in two months, did his act gracefully, and the famine in base hits was equally important for both sides. It was the best game Hastings has ever pitched, his teammates say. Lewis, who opposed our boys, possessed considerable class, and the box score shows that both teams annexed six hits apiece and that both twirlers laid 10 batsmen cold. The game was a pitchers' battle, the only real engagement of the season. Until the seventh inning the teams drew a blank apiece every frame and a break in the luck promised excitement.

Mr. Deal's shoe sign in left field probably saved Gall's beans. With Annis stamping impatiently on second, R. Moore drove a long fly that looked as if it would overtop the fence. It clattered square against the sign, and Moore had to be contented on second. In an attempt to go home on an infield single, he was nabbed at the plate by Vernon.

Our own Wally Gall was probably the Admiral Dewey of the day. A. Moore mussed one of Hastings' grove balls and sent it into the timber for what looked like a circuiter. Gall had a hard run, but speared the pill. And even James Counts, Cripple Creek miner and Zoos third sacker, stepped over and high-graded a hot liner that sent him sprawling. Annis caught a hot one off of Hastings' bat in the sixth that sent him tumbling (probably to amuse the grandstand).

A glance at the time of game, the few number of errors and the small number of outfield putouts, shows what a tense battle the two clubs staged yesterday. The autumn day with its non-frosted pumpkin (account pure food laws) drew out quite a little mob of fans who enjoyed the affair. "Till snow flies," says Gall, referring to the extent of the season. Another good Denver team will be here next Sunday.

Fowler and Fauber scored for the Zooz, Fowler stealing home when A. Walker threw wild to second. Fauber hit and got by when Gall shot one that was just a little too warm for Lasalle. Fowler made a put out at first base in the seventh that takes the blue ribbon for rarity. Harris hit to Fauber at short and Fauber shot the ball high to Fowler. Harris ran like a deer to the bag and Fowler leaped into the air, pocketed the ball with his gloved hand, and on the return trip to earth tagged his man out.

The Zooz this week tangle at the Pueblo state fair tournament with six other teams. The games open Wednesday, and Manager Gall will have, in addition to his squad of yesterday, "Chuck" Nichols, star Denver heaver, and Harper, Denver catcher of merit, and probably Lewis, Elitch star. The locals plan to win the first prize, which amounts to 300 iron boys, while the second prize is worth $200.

Yesterday's detailed score follows:

ELITCHES.

	AB.	R	H.	O	A.	E.
LaSalle, 3b	3	0	1	0	1	1
A. Moore, lf	4	0	0	1	0	0
Annis, 2b	4	1	1	2	1	1
R Moore, 1b	4	0	2	8	0	0
N. Walker, rf	4	0	0	0	0	1
Gilbert, cf	4	0	0	1	0	0
Harris, ss	4	0	0	0	2	0
A. Walker, c	3	0	2	12	1	1
Lewis, p	3	0	0	0	1	0
Totals	33	1	6	24	6	4

ZOOZ.

	AB.	R.	H.	O.	A.	E.
Gall, cf	3	0	2	1	0	0
Schneider, 2b	4	0	0	1	1	1
Hastings, p	4	0	1	0	1	0
Counts, 3b	4	0	1	0	3	0
Fowler, 1b	4	1	1	12	0	0
Seger, rf	3	0	0	0	0	0
Fauber, ss	2	1	1	0	3	0
Vernon, c	3	0	0	13	0	0
Lomax, lf	3	0	0	0	0	0
Totals	29	2	6	27	7	1

Score by innings:
Elitches .... 0 0 0 0 0 0 0 0 1—1
Zoos .... 0 0 0 0 0 0 [illegible]

Two-base hits—Fowler, Moore, Annis, Walker. Struck out—By Hastings, 10; Lewis, 10. First base on balls Off Hastings, 1; Lewis, 2. Left on bases—Zoos, 6; Elitches, 4. Earned runs—Elitches, 1. Umpire Goshen. Time of game—One hour and thirty-five minutes.

WESTERN LEAGUE

DENVER WINS BRACE.

DENVER, Sept. 14.—Denver won both games of a double-header from Des Moines, 15 to 6 and 2 to 1. In the first game the locals hit the ball hard and garnered 17 hits. Gilbert had the best of a pitchers' battle with Rogge in the second game, allowing four hits and striking out nine men.

First game Score: R.H.E.
Des Moines ... 3 1 1 0 0 1 0 0 0—6 9 4
Denver ...... 0 4 3 1 0 4 4 0 *—15 17 1

Faber, Lakaff and Slight, Hagerman and Block.

Two-base hits — Quillen, Reilly. Three-base hits — Elston, Quillen. Home runs—Ewoldt. Struck out—By Hagerman, 5; Faber, 5, Lakaff, 3. First base on balls Off Hagerman, 3, Faber, 2, Lakaff, 1.

Second game—Score: R.H.E.
Des Moines . 1 0 0 0 0 0 0 0 0—1 4 0
Denver ...... 2 0 0 0 0 0 0 0 *—2 8 1

Rogge and Slight, Gilbert and Spahr.

Two-base hit—Hunter. Three-base hits Quillen, Reilly. Struck out—By Gilbert, 9. Rogge, 5. First base on balls Off Gilbert 3, Rogge, 4. Double plays Butcher to Coffey to Fisher, Ewoldt to Reilly.

WICHITA, 2, ST. JOSEPH, 1.

ST JOSEPH, Sept. 14.—Errors by his teammates almost lost today's game for Regan but he always tightened in the pinches and held the locals to three hits.

Score R H E
Wichita . 0 0 0 0 0 0 0 0 2—2 6 3
St Joseph . 0 0 0 0 0 0 0 0 1—1 3 1

Regan and Castle, Sterzer and Schang.

Three-base hit—Quinlan. Two base hit Rapp. Struck out—By Sterzer 7, Regan 2. First base on balls—Off Regan 4, Sterzer 1.

LINKS AND SIOUX SPLIT.

LINCOLN, Sept 14.—Lincoln and Sioux City played a double-header the Monday game being advanced to today. Sioux City won the first game, 7 to 4 by bunching hits on Dessau and driving him from the box.

Lincoln had an easy time winning the second game by a score of 10 to 1, pounding the offerings of Klein in every direction. The second game was called at the end of the sixth inning.

First game Score R H E
Lincoln .. 0 0 1 0 3 0 0 0 0—4 7 1
Sioux City . 0 0 0 0 3 2 2 0 0—7 7 0

Dessau Whittaker and Meyers, Elder, White and Rapp.

Three-base hit Miller. Two base hits—Mullen Marshall Callahan. First base on balls Dessau 3, Whitaker 1, Elder 5. Struck out By Dessau 3, Whitaker 3, Elder 5, White 1. Double plays—Burns, unassisted, Smith to Cooney to Burns.

Second game—Score R H E
Lincoln .... 2 0 3 0 1 4—10 12 2
Sioux City ...... 0 0 0 1 0 0—1 3 2

Clauss and Baker. Klein and Stanage.

Homeruns—Cole. McCormick. Three base hit—Clauss. Two base hit Lloyd. First base on balls Off Clauss, 3, Klein, 3. Struck out By Clauss, 5 Klein, 4.

TOPEKA 11-0 OMAHA 1-7

TOPEKA, Sept. 14.—Topeka and Omaha broke even in two one-sided games, the locals winning the first. Cocreham, who pitched the first game, appeared for the last time in a Topeka uniform, leaving tomorrow to join the Boston Nationals. The visitors were helpless before him. In the second game, Brenner treated the locals to their third shutout defeat of the year.

First game Score R H E
Topeka . 2 0 0 5 0 0 2 2 *—11 10 0
Omaha .. 0 0 0 1 0 0 0 0 0—1 6 3

Cocreham and McAllister; Closman and Johnson.

Three base hits—McAllister. Kane 2. Two-base hits—Singleton, Cocreham. First base on balls—Off Cocreham, 2, Closman, 4. Struck out—By Cocreham 3; Closman, 3. Hit by pitcher—Closman, 2.

Second game Score: R H E
Topeka .... 0 0 0 0 0 0 0 0 0—0 5 4
Omaha .... 2 2 0 3 0 0 0 0 0—7 6 1

[illegible], McCullough, Fullerton and McAllister, Sassi; [illegible] and Johnson.

Double plays Smith to McLarry to Koerner; McLarry to Smith to Koerner. First base on balls Off McCullough, 5, Fullerton, 4, Brenner, 1. Struck out—By McCullough, 1, Fullerton, [illegible] Brenner, 1.

HEAVIEST DRAFTING IN YEARS EXPECTED

National Baseball Commission Meets Today; Suspension for Scrappers

CINCINNATI, Sept 14.—Baseball magnates managers players and reporters began arriving in this city tonight to be in attendance at the annual meeting of the baseball commission, which will meet tomorrow and supervise the drafting of players from the minor leagues.

It is believed that more drafts have been made by the major leagues this year than at any time since the national agreement went into effect.

National league directors will take up tomorrow the case of the game between New York and Philadelphia on August 6, which was forfeited to New York by Umpire Brennan because of the actions of spectators. President Lynch subsequently overruled the umpire and awarded the game to Philadelphia. The New York club protested this ruling and the decision finally will be made by a committee of National league directors.

President Lynch was a guest of Mr Herrmann at the game today between Cincinnati and Philadelphia. He said that Umpire Emslie had mailed his report of the fight between Manager Joe Tinker of the Cincinnati club and Maranville and Meyers of the Bostons, which took place on the field yesterday, to the New York office and that it had passed him on the way. Until he read the report Mr Lynch will not announce his decision, but it is possible that all the players concerned will be suspended.

COOMBS IN HOSPITAL; IN PLASTER CAST FOR WEEKS

PHILADELPHIA, Sept. 14.—"Jack" Coombs star pitcher of the Athletic baseball club and hero of two world's series, is in the University hospital. Muscles of the pitcher's back, weakened by a recent attack of typhoid fever, physicians say, were unable to stand the strain in his attempt to work into condition and it is said he may be placed in a plaster cast for several weeks.

BINGHAMPTON WINS NEW YORK STATE LEAGUE TITLE

Utica N. Y., Sept. 14.—The seventeenth season of the New York State league closed today with Binghampton the pennant winner and Wilkesbarre in second place.

Athletics and Giants Seem to Have Pennants

THANKS TO CLEVELAND'S AND PHILS' LOSSES

Demaree Feature of Twirlers; Fight for Second Place in American

NEW YORK, Sept. 14.—Ground was gained last week by both major league leaders in line for world's championship honors and with both Giants and Athletics playing a stronger and more consistent game than for weeks previous there seems hardly a chance remaining for an upset before the close of the season, now a bare three weeks away.

The most marked improvement was shown by McGraw's men. While the Athletics dropped two games to the White Sox before they braced and evened up the series, the Clevelands broke under the Washington attack and again missed a splendid chance to work themselves into a position, where the Mack men would have had the fight of their lives for championship laurels.

Washington, Cleveland's nemesis since the early days of the American league, has thus to all appearances put the final check upon the Naps' chances for the flag and in the last few days even the Cleveland title to second place has been threatened. Birmingham's men, however, made a good start in Philadelphia by downing the Athletics yesterday in the first game of the series.

In the National league the Giants' lead as the week opened, was an even eight games, and though they met defeat in Chicago today, their disadvantage is so commanding that they would have to lose the great majority of their future games, while Philadelphia was winning steadily to give the Quakers a look-in for ultimate honors.

The Giant's boxmen, with the possible exception of Marquard, are showing class. Marquard indeed won his only game of the week but was mauled with some severity by the Cubs as the man [illegible] opposed. Mathewson, Tesreau and Demaree are swinging along in world's series form. Demaree is working up a remarkable record for a first year man, being tied with Humphries of Chicago, for the lead among the league's twirlers who have taken part in 20 or more games. The New Yorkers, however, has the edge on the Cub boxman in having [illegible] through a greater percentage of the 23 games he is credited with having won. Each of these two men has lost but three games. In the other camp of probably postseason contenders, Bender, Plank, Brown and Shawkey, the twirlers expected to do the bulk of the work against the National league champions, have been holding their opponents to close scores recently, but the old hitting power of the team has not been strongly in evidence.

In the National league Chicago still is in third place with small chances of being ousted. Pittsburg lost considerable ground and apparently is booked to finish in fourth place.

PELKEY WAS DRUNK WHEN HE BROKE WITH T. BURNS

Burns was at the station to meet Pelkey when the latter arrived from the coast last night, but in the crowd he missed him. This morning Burns and Pelkey were closeted for over two hours when the latter gave out his statement denying the facts of the interview in Portland.

"I do not know what I said because I was sick and had taken some brandy. Not being accustomed to liquor, it went to my head. I know the interview which I read later certainly must have been the act of a drunken man."

CALGARY, Alberta, Sept 14.—After conferring with Tommy Burns, Arthur Pelkey has handed out a statement withdrawing the charges he made against Burns at Portland and saying that Burns is and ever will be his friend. Burns, he says, has shown him receipts proving he used him fairly financially. Pelkey asserts he made the Portland statement at the direction of a Portland sporting editor when he was intoxicated.

Strong Entry for U. S. Open Titles

BROOKLYNE, Mass., Sept 14. The strongest array of golfers ever gathered in this country will play the 6,300-yard country club course three times this week for the open championship of the United States.

Professionally the field includes, besides the present title holder, Jack McDermott of Atlantic City, Harry Vardon and Edward Ray, both former British champions; William E. Reid, also of England, Louis Tellier of France, and W. J. Bell, Charles R. Murray, Karl Keffer and George W. Cummings of Canada.

GREAT FALLS WINS TITLE IN UNION ASSOCIATION

OGDEN, Utah, Sept 14. The season for the Union association officially closed today with games in Salt Lake, Great Falls and Helena. Great Falls won the [illegible] with Salt Lake as contender. Post-season games will be played by nearly all the teams.

NORTHWESTERN LEAGUE

Seattle 2-3, Spokane, 1-2.
Portland, 2-7; Vancouver 5-1.
Tacoma [illegible]

CONNIE MACK LEADER OF BRAINS AND NOT OF LUCK

Quaker Wizard Fortunate but Has Used His Grey Matter; Career One Full of Thrills

Is Connie Mack's preeminence as a baseball leader and his continued success due to luck or to subtle skill and native ability?

There is no denying the Quaker wizard has been heir to a great amount of good fortune in his eventful career in baseball, but something more than luck is responsible for the Philadelphia Athletics, probably qualifiers for the next world's series.

"Any manager in the big leagues could win with a bunch of sluggers on his roster. All Mack has to do is to sit there in the coop, look wise, watch his men go out and pound the pill and win the games."

This was an assertion made concerning Mack recently by one who had been watching the White Elephants trample over the prostrate forms of the opponents because of their slugging ability.

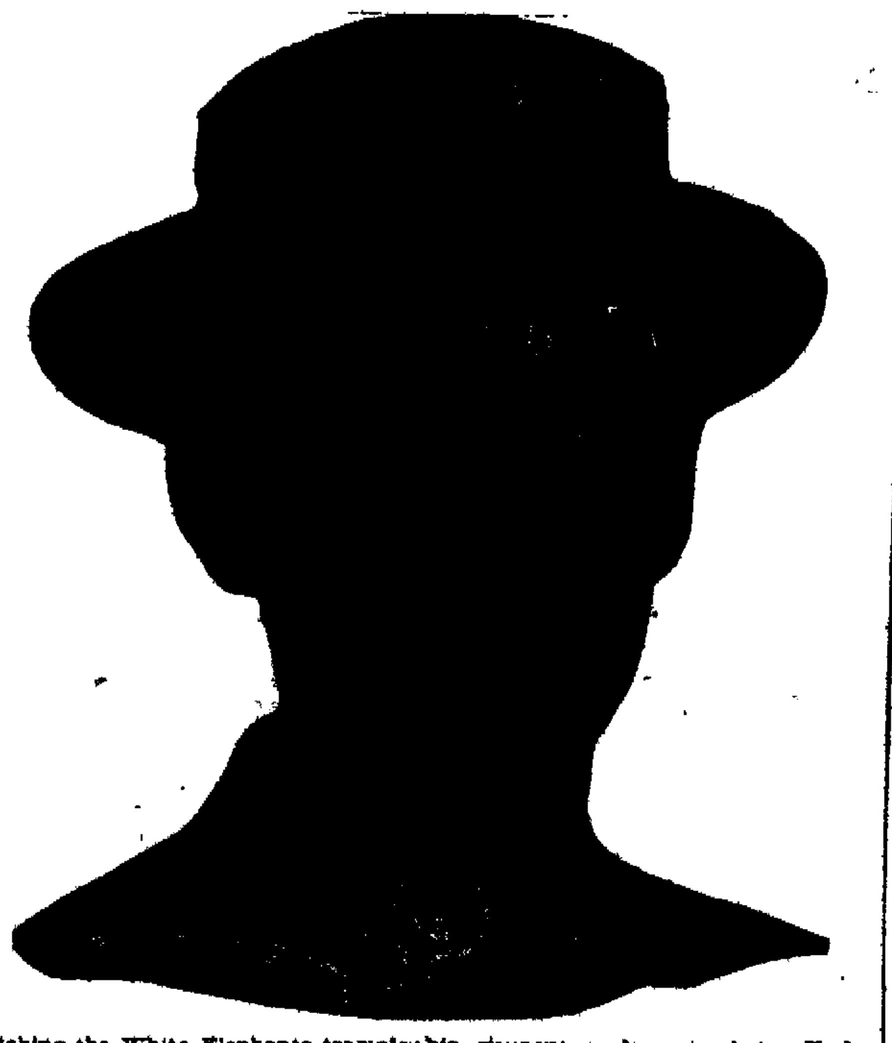

Mack Has Developed His Team.

Admitting that Mack is lucky in having his team as at present constituted, how did he form such a team? The average fan probably is unaware that Connie Mack developed and "placed" nearly every player on his ball club. He has paid little for his players, for the simple reason that he has passed his time hunting the real ones under cover and keeping them there until he has them under contract and coached and primed for appearance in high baseball society.

It was Mack who developed nearly every player who has made history on his wonderful machine in recent years. It is easy to take a player who has qualified as a shortstop on another club and use him with effect, but it is no small task to switch a recruit who has been playing at a given position—at third, for instance and make an outfielder of him, and a good one, too. That is Connie Mack's long suit.

Oldring Takes Barry's Place.

The Chicago bugs were surprised when they saw Rube Oldring cavorting around at shortstop in Barry's shoes in a recent series. Mack was forced to send Oldring to the infield because both Barry and Orr were injured, few realized that Oldring was accustomed to playing on the infield.

Mack took Oldring from the infield several years ago and made him one of the greatest outfielders in the game. Oldring has helped the Athletics win league and post season championships, but he believed his proper niche was in the infield until he came under the sway of Mack's influence.

It was Stuffy McInnis' strong belief that he was a born shortstop. The idea never entered his head that he was a first sacker until he joined the Mack school. McInnis was a good shortstop, but it took Connie Mack to discover his proper place. He tried him at first and despite his diminutive stature McInnis has developed into one of the great first basemen of the game.

Collins Began as an Outfielder.

Eddie Collins began as an outfielder and Mack soon found his right station at second, where he has shone as the brightest luminary in the game as a fielding and hitting guardian of the keystone base. Barry, too, was playing out of position on the infield when he came to Mack and was placed where he made such rapid strides as a fielding and pinch hitting sensation that he astonished the baseball world. Dan Murphy was another great hitter and fielder whom Mack placed.

The leader of the White Elephants also has shone as a tutor in teaching his youngsters how to bat. Under Mack Barry became one of the most dangerous pinch hitters in the American league. When Barry first became acquainted with Mack he was a poor batter. It took the watchful eye of the Quaker specialist to detect the fault in Barry's batting. Mack saw plainly that Barry was not a great natural hitter—that it was useless for him to take a long, sweeping swipe at the elusive sphere.

Teaches Barry How to Bat.

"Choke your bat, my boy, and train your eye to watch the ball," was Mack's advice to this budding world's champion. Barry learned to choke his bat and he began to hit with amazing skill. The White Sox and other clubs fear Barry in the pinches almost as much as Baker, all because Mack taught him how to bat.

Luck has been a big factor in the remarkable career of Cornelius McGillicuddy, but other managers have had the same chance to rise to fame. Mack simply has enabled himself to be lucky through thoughtful study and unremitting vigilance. He is a lucky gink, but he helped make his luck.

INDIANAPOLIS IS WINNER IN FEDERAL

INDIANAPOLIS, Ind., Sept. 14.—The Federal league, said to be the first independent baseball organization to complete its full schedule, closed its first season today, with the Indianapolis club far in the lead for the pennant.

The club owners will meet in Indianapolis September 20, officially to award the pennant [illegible] elect officers for next year. It is reported a new president will be [illegible] to succeed John T. Powers of Chicago, the organizer of the league, who [illegible] years of [illegible] ago was given an [illegible] league an eight-club circuit [illegible] will be decided.

[illegible] Indianapolis finished 11 games ahead of its nearest opponent, Cleveland. The other clubs finished in [illegible]

NATIONAL LEAGUE

CHICAGO, 7, NEW YORK, 0.

CHICAGO, Sept. 14.—Chicago shut out New York, 7 to 0, in the first game of the visitors' farewell series today. The locals played a careful game behind Cheney, who was hit hard, while the league leaders took many chances on the bases. In the opening inning, Leach singled and Corriden sacrificed. Schulte followed with a single and Leach scored. Marquard then settled down and the locals were unable to place a safe hit until the sixth, when a single by Archer and doubles into the crowd by Leach and Schulte netted two more runs. Marquard retired and Fromme was sent to the mound. In the eighth, Fromme yielded a volley of hits which netted four more runs. Cheney was hit to all corners of the field, and the Giants had numerous chances to score, but their one aim seemed to be to steal bases on Archer, whose accurate throws nipped the runner each time. Before the game had gotten under way, Manager Evers was banished to the club house by Umpire Rigler. The umpire had thrown a new ball to Cheney, who immediately began to discolor the sphere. This was followed by the players tossing the ball around the field, until Rigler told Evers the ball was unfit to play with. Thereupon, the local manager threw the ball over the stand and was ordered off the field.

In New York's first inning, Snodgrass attempted to steal second, and when Umpire Byron called him out, he commenced an argument which resulted in his being sent to the club house.

Score: R.H.E.
New York ..... 0 0 0 0 0 0 0 0 0—0 14 0
Chicago ...... 1 0 0 0 0 2 0 4 *—7 11 1

Marquard, Fromme and Meyers; Cheney and Archer.

[illegible]

PHILADELPHIA, 7; CINCINNATI, 2.

CINCINNATI, Sept. 14.—Philadelphia [illegible] Cincinnati in the ninth [illegible] early lead by good hitting, aided by errors by Cincinnati, but the locals made a game, uphill fight and tied the score in the eighth inning. They could not hold the visitors, however, and lost by a one-run margin.

Score R.H.E.
Philadelphia .. 2 1 0 2 0 0 1 0 1—7 12 0
Cincinnati .... 0 0 0 0 1 0 2 3 0—6 9 0

Cemnitz, Seaton and Dooin, Burns; Johnson, Suggs and Kling.

ST LOUIS, 7; BROOKLYN, 6

ST. LOUIS, Sept. 14.—St. Louis won the opening game from Brooklyn today, 7 to 6. The home team put over two runs in the ninth, when Yingling made two wild throws to third base and wound up with a wild pitch, allowing Beck to score.

Score: R.H.E.
Brooklyn ..... 2 1 0 0 0 0 2 1 0—6 8 2
St. Louis .... 0 0 0 0 0 1 0 4 2—7 9 2

Pfeffer, Ragon, Yingling and Fischer, Niehaus, Salee and Wingo.

STANDINGS OF CLUBS

WESTERN LEAGUE

Clubs	W.	L.	Pct.
Denver	93	55	628
Des Moines	83	66	.557
Lincoln	89	70	.534
St. Joseph	74	73	503
Omaha	72	78	480
Topeka	70	78	473
Sioux City	65	84	436
Wichita	58	91	389

NATIONAL LEAGUE

Clubs	W.	L.	Pct.
New York	90	45	667
Philadelphia	80	49	.621
Chicago	78	60	569
Pittsburg	72	64	529
Brooklyn	58	75	436
Boston	57	74	435
Cincinnati	59	81	422
St Louis	48	95	336

AMERICAN LEAGUE

Club.	W	L	Pct
Philadelphia	87	48	645
Cleveland	81	57	587
Washington	78	56	581
Boston	69	64	519
Chicago	71	68	511
Detroit	58	78	427
St Louis	52	88	.371
New York	49	84	.369

Visiting Autoists

We are the Official OVERLAND SERVICE STATION. See us for Storage, Gas, Oil and Supplies.

REPAIRING A SPECIALTY

The Paul Auto Co.

26 N. NEVADA M. 411

Wants

LOST

GOLD plated bracelet, between 1125 Colorado Ave., and 12th St. Reward at Gazette office.

LOST—Coin purse containing currency and small change. Reward at this office.

LOST—Small red pocket account book, between Huerfano and Rio Grande Sts. Reward at Gazette.

LOST—Lady's open face gold watch, set in leather case. Return this office; reward.

LOST—Gray felt saddle pad, between Manitou and Colorado Springs. Reward at Gazette office.

LOST—Black and white check cap, on Canon City road, Wednesday. Please leave at Gazette office.

PEARL penknife in North Cheyenne canon. Reward at Gazette.

LOST—A gold barette, with turquoise settings. Reward this office.

BRASS Peerless hub cap, from front wheel of auto. Reward at Gazette.

BLUE serge vest, Friday. Reward at Gazette office.

HUB cap from Peerless car lost Tuesday. Reward at Gazette.

SOLID gold bracelet; vine design. Reward Gazette.

GRADUATE OSTEOPATH

DR. G. W. PAULY and wife, graduates of osteopathy, Kirksville, Mo., under Dr. A. T. Still. Osteopathy corrects the cause of diseases, and thereby prevents further disease. Office, 201-202-203-204 DeGraff Bldg., 115 N. Tejon St., Phone Main 1701. Res. 1532 N. Nevada. Phone Main 956.

We will show you to your satisfaction the cause of your trouble.

DRS. COULTON & HA[illegible],

Graduates of the American School of Osteopathy, Kirksville, Mo., under the founder, Dr. A. T. Still. Office, 601-602-605 Exchange National Bank building. Phones: Office, Main 1370; residence, Main 1781. We make a specialty of X-ray work and handle all acute and chronic cases.

DRS. J. P. O. GIVANS AND LAURA B. GIVANS, graduates under Dr. Still, founder of osteopathy. Acute and chronic diseases treated. Calls answered. Office over "Busy Corner."

DR. CONWAY, [illegible] under [illegible]

DR. [illegible] L. BARY, 408 N. Nevada Ave. Phone [illegible]

DRESSMAKING

READY for fall work. Coat and skirt suits a specialty; alterations. Mrs. Winslow, 529 N. Nevada. Phone 4001J.

WANTED—By good steamstress, sewing by day. Leave orders at 426 S. Nevada.

FOUND

FOUND—BROOCH. Owner call this office.

FOUND—Auto crank. Call this office and identify.

LOST

MAN who was seen to pick up [illegible] gray, leather pocketbook, [illegible] by lady in North park Sunday afternoon, please return to Gazette office and avoid further trouble.

LOST—Phi Delta Theta fraternity pin, sword and shield, with chain attached; scroll and diamond eye. Initials, W. D. T., on back. Reward at Gazette.

LOST—A gentleman's purse, containing one $5 bill and other change, in North park, between 5 and 6 o'clock, Sept. 10. Finder leave at Gazette office and receive reward.

LOST—On Cripple Creek Short Line, Sept 5, lady's silver mesh bag, containing about $11 in money and card of Miss Banks Neely. Reward at Gazette office.

BROWN AUTO tent, 2 folding cots and auto tail lamp dropped off auto between Colo. Springs and Pueblo, Sept. 12. Reasonable reward at this office.

LOST—On High Drive, between Capt. Jack's and Colo. Springs, black leather pocketbook, containing crystalline rosary beads. Reward at Gaz.

LOST—Black leather pocketbook, containing about $15 in cash and $50 check, made out to Miss May Weakley. Liberal reward, this office.

WHITE crocheted hand bag, encircled by 4 dozen white ivory rings, white taffeta silk lining, lost near 913 Colo. Ave., Colo. City. Reward at Gazette.

BLACK silk umbrella, gold handle, inlaid with pearl, left on Wahsatch car Wednesday eve., Sept. 10. Reward this office.

LOST—Lady's gold, double-case watch with fob, bet. Green Mt. Falls and Colo Springs, through Garden of Gods; name, "Laura, 1909," inside of case. Reward at Gazette.

LONG folding alligator skin pocketbook, containing two railroad tickets, trunk check and other articles; lost in Manitou. Reward at Gazette.

IN PARK behind Mansions Iron Springs, gents silk umbrella, horn handle, gold plated mountings, engraved G. C. Reward.

LOST—Between Princess theater and South Tejon St., round gold pin, dragon head, small diamond in mouth of dragon. Reward, Gazette.

FRIDAY evening, rimless glasses, either at the Rebecca lodge or between Nevada Ave. and Busy Corner. Reward at Gazette office.

PIN, [illegible] studded with pearls, lost between Cache la Poudre and Golf club, on Weber or Del Norte. Liberal reward at Gazette.

BLACK crocheted bag containing pocketbook, smoked glasses, [illegible] Wednesday. Finder please return to Gazette.

LOST—On Weber, between [illegible] and Espanola, diamond and pearl brooch. Reward if returned to Gazette.

LOST—In Williams canon, small long handbag, containing about $6.00 and [illegible] Reward at Gazette.

LOST—Bicycle [illegible] Reward at Gazette office. [illegible] of newsboy.

SUNBURST brooch, pearl settings, diamond in center, lost eve. Sept. [illegible] Reward this office.

TWO tickets to Texas on T. & V. [illegible] lost in business district. Reward at Gazette office.

LOST—Pair of nose glasses, [illegible] Giddings' and Perkins's. Reward at Gazette office.

SMALL brown coin purse containing about $8 in bills and change, on Pikes Peak, Tejon or P. P. Ave. Reward Gazette.

LOST—Ticket to Chandler, Okla., via Rock Island R. R. Reward at Gazette office.

LOST—In Garden of Gods, boy's blue serge top coat. Reward for return to Cliff house, Manitou.

LOST—Boy's brown sweater on Chey. Road, bet. Chey. school and Camp Harding. Reward at Gazette.

HAND-EMBROIDERED pillow top design, cigar, match box and pipe Man's Rights. Reward Gazette.

SMALL pocketbook containing $21 in money, two tickets and two checks. Reward of $25 at Gazette.

LOST—Small, black account book. University of Kansas "K." book. Return to Gazette.

LADY'S dinner ring, Roman gold set with five rubies. Reward if returned to Gazette office.

LOST—Bunch of keys on Colorado ave. Return to Avenue Market, Colorado City, and receive reward.

OPEN-FACED gold Hampton watch on shell fob. Horse's head and shoe. Reward, Gazette.

TARPAULIN, belonging to auto delivery truck. Return to Gazette and receive reward.

WIDE, gold band bracelet; one-half engraved, one-half plain. Reward at Gazette.

LOST $5 bill, on Cascade or Tejon, and from Costilla to Elite laundry. Reward, Gazette.

LOST—Thursday night, on Tejon street, lady's red sweater. Reward at Gazette office.

LOST—Gold chain and locket; initials N. A.; on reverse side, H C. Reward at Gazette office.

ELK'S tooth, with clock above tooth. Reward at Gazette.

BLACK moire jacket, with black lace collar. Reward at Gazette office.

LOST—Pair gold chain glasses. Reward if returned to Gazette office.

GOLD chain, and oblong locket engraved Florence. Reward, Gazette.

BUNCH of keys, in business district, Thursday night. Return to Gazette.

SARDONYX La Vellier, about Sept 1. Reward, Gazette.

LADY'S white muslin skirt, on Tejon or Cascade. Reward, Gazette.

MINERVA pin, one set lost. Reward at Gazette.

GOLD link cuff button. Reward at Gazette.

[illegible] brooch, set with pearls, [illegible]

ORIGINAL IN POOR CONDITION

NEWSPAPERARCHIVE®

Wants

WANTED Male Help

WANTED—I will teach several young men the automobile business in 10 weeks by mail and assist them to good positions, no charge for tuition until position is secured, write today R S Price, Automobile Expert, Box 463, Los Angeles, Calif.

OUR NIGHT SCHOOL offers splendid opportunities to the busy young man or woman to secure a business education, enroll now Central Business College, 18-20 South Tejon St

WANTED—50 laborers to rent furnished cabins, $1 per week, including wood and coal Fred, 124 W. Cimarron, 2 blocks southwest from court house.

WANTED—Carpenters to exchange work for choice lots, part cash paid. The Hastings-Allen Realty & Building Co, 120 E Pikes Peak Ave

WANTED—Men to work in ice houses at Monument Apply at Monument or to W E. Doyle, county treasurer's office. Good wages

WANTED—Ambitious young man to learn printing trade, some experience preferred. Gowdy Printing & Engraving Co., 21 N. Nevada.

BOYS to carry paper routes. Apply Gazette mailing room, before 8 a. m.

SECTION MEN wanted. On Cog [illegible].

WANTED Female Help

WANTED Male and female help. Henderson Employ. Office, 20 E. Kiowa. Phone 2916.

LADIES', gents' and children's used clothing bought and sold at 32 N. Weber St. Phone Main 894.

EMPLOYMENT BUREAU 45 First National Bank Bldg. Mrs. Rhind. Phone Main 1406

WANTED—Girl to stay nights and do light work for room and board. 409 South Nevada, rear cottage

YOUNG GIRL to assist with housework and care of children; home nights. Phone Black 244.

NEW models in furs can be seen at Kirschner's Fur Store; low prices.

GIRL for general housework at 210 E. Uintah St.

COMPETENT girl for general housework. 130 E. San Miguel St.

WANTED Situations

EXPERIENCED male stenographer and private secretary wishes work, regular or substitute; first-class references. Address E-27 Gazette.

JAPANESE man desires position in hotel or private family; have all kind experience and reference E-26, Gaz.

AT once, expert skirt fitter to do alteration work. Phone 2175, or call 28 Mt. Washington Ave.

SITUATION wanted by young colored girl to assist with housework or care of children. Call Main M. 3117W

WANTED—Work by reliable colored lady; laundry work preferred Main 1090.

FIRST-CLASS sewing; will go out; first-class dressmaker. Phone Hyland [illegible]W.

COLLEGE student would like furnaces to tend during winter. E-76, Gaz.

WANTED—Care of furnace for winter. Address E-20 Gazette.

COMPETENT woman wants family washing. Address Box 982.

FINE laundry; blankets and woolens a specialty. Phone Main 3782J.

PUBLIC STENOGRAPHER
429 Hagerman Building.

WANTED—To do plain sewing. 104 N. Chestnut.

POSITION as caretaker of ranch or summer home for winter. D-62, Gaz.

WANTED Miscellaneous

AUTO, good condition, in trade for den furnishings of combination billiard and pool table. Electric fixtures complete, extras cost $500.00; also Indian and mineral collection worth $200; even trade or pay difference. M. 2143.

WANTED by reliable party to lease ranch, with stock and water, for a term of years Within 2 miles of school. Will give best of reference. Address E-22 Gazette.

BOTTLES AND JUNK

Highest prices paid; also second-hand clothing and furniture bought. Phone 3898.

WANTED—7 fresh cows, Holstein preferred Robt Price, 211 N. Cascade. Phone 1591.

WANTED To buy seat on Colorado Springs Mining Stock exchange—Address stating price, A-30, care Gazette.

UMBRELLAS re-covered, repaired; cutlery sharpened; keys made Berghausen, 20 E. Bijou.

FIRST-CLASS young milch cow. 524 E. Cache la Poudre

SAFETY blades sharpened. Sun Drug Co. and Fiedler's cigar store.

ASH pits cleaned, baggage hauled, job work done. Phone Main 1004.

SAFETY razor blades sharpened E H. Morse, 111 E Huerfano St

WANTED To Rent Houses

4 OR 5-ROOM furnished house, between college and High school; would like piano if possible, must have furnace Address E-21 Gazette

FOUR to six rooms modern, unfurnished, either cottage or part of house, within five blocks of Plaza hotel E-18, Gazette.

WANTED—To rent 5 or 6-room modern house, close in, for one year or longer W H. Gowdy court house

WANTED BOARD AND ROOMS

GENTLEMAN desires room and board in modern house, permanent if suited. Address E-81, Gazette.

PAINTING & PAPERING

PAINTING, papering, rooms kalsomined, $3. Phones M. 11[illegible]W and M. 3617W.

Wants

FOR RENT HOUSES Furnished

A NICE FURNISHED HOME

As I have other dwellings furnished in the city, and my wife will be absent a portion of the winter, we have decided to rent our home to responsible parties for one year or until spring. It has seven rooms and sleeping porch modern, nicely furnished; $500 piano; beds and bedding first class. Grounds, 100x190, beautiful lawn and shade, fine barn, modern; floor space for two or three autos. Large chicken yards up to date Will make price to right party $50 per month Would rent unfurnished. 1311 N. Wahsatch Ave. Phone M 724
E H WITHERELL.

FOR RENT—New tent bungalow in Cheyenne canon, by mountain stream, separate grounds, 4 rooms modern except heat, furnished; $15 per month Inquire 1417 Cheyenne road. Phone Main 3017W.

FOR RENT FURNISHED
7 rooms, nearly modern, for the winter, or all year, $25 per month; one block from car line, north Inquire 410 Mining Exchange. Main 724.

FOR RENT—2927 N Tejon St., furnished or unfurnished; will make improvements for reliable permanent tenants. Willis, Spackman & Kent.

8-ROOM modern house, north: two baths, fine sleeping porch, garage; will rent for fall months or longer. Phone 1597.

SEVEN rooms, modern; 2 blks. from college; arranged nicely for two families 1028 N. Wahsatch. Phone Main 3996M.

ONE 7-room house: modern; furnished; near in; and one 4-room cottage, furnished or unfurnished. Inquire 514 S. Cascade.

7-ROOM, fully modern house: large grounds; will make a specially low price for the winter, Phone 1998.

7 ROOMS, modern; 2 sleeping porches; on Wahsatch car line; $25. J. A. Newsome, 110 S. Tejon St.

7-ROOM strictly modern house, to responsible party for the winter, 118 S. Wahsatch.

SIX-ROOM modern cottage, reasonable to responsible parties, by year. 713 N. Corona.

FOR RENT or sale, 8 rooms, near college and school; 1 block from car; thoroughly modern. 227 N. Weber.

TENT cottages, well furnished; modern; no objection to sick. Inquire of Dr. Pickard, 208 Colorado Bldg

ELEGANT 14-room dwelling, beautiful grounds, garage; would make fine rooming house. Call Main 3612J.

FOR RENT—Furnished cottage; five rooms and bath; cheap to right party; ready Oct. 1. 1616 Cheyenne Rd.

FIVE rooms, bath, gas, electric light; owner will board, room or cash rent. Call after 6 p. m. 1716 S. Nevada.

FURNISHED cottages for rent, cheap for winter; 3-room cottage, new and clean. 1913 N. Wahsatch.

5 ROOMS, sleeping porch, gas, range; healthy adults only, reasonable. 317 E. Monument.

5-ROOM cottage. Sleeping porch. Near cars. Reasonable. 611 E. Willamette.

PART of furnished house for rent; owner leaving; also 6-rm. furnished cottage for rent. Inquire 117 S. Weber

3-ROOM furnished cottage. 15 S. Wahsatch.

4-ROOM; close in: rent reasonable; suitable for an invalid E-75, Gaz.

COZY 3-room cottage; close in; also housekeeping rooms. 426 E. Platte.

3-ROOM cottage, neat and clean, gas and coal range. 512 N. Tejon.

5-ROOM and bath, modern, sleeping porch. 1012 East Boulder.

2-ROOM, furnished cottage: cheap for the winter. 233 N. Franklin. M-844.

8-ROOM house, fully modern, with piano; for the winter, 1629 N Tejon.

NICE two-room furnished cottage. 206 S. Wahsatch.

FIVE-ROOM modern except heat; well furnished, with piano 1025 Grant.

WELL-FURNISHED four-room cottage. 318 E. Cache la Poudre.

6-ROOM modern house, piano Block from college. 314 E. San Rafael.

8-ROOM furnished house, fully modern, 809 E. Boulder. Phone Black 345.

BEAUTIFUL 3-room flat, with sleeping porch, no sick. 430 E. Willamette.

4-ROOM cottage water, gas, electricity. Rear 317 N Weber.

SIX-ROOM modern house furnished, 1919 N. Tejon Phone 3952 W.

FIVE-ROOM cottage with bath; 216 E Jefferson St Phone Main 3072W.

6-ROOM cottage, close in; large glass sleeping porch. 40 West Bijou St

COSY modern flat, 3 rooms and fine sleeping porches 326 E Yampa.

10-ROOM modern house. Inquire 118 N Weber

4-ROOM modern house. Inquire 320 E. Boulder.

FURNISHED cottage for rent, adults only. 226 S. Wahsatch Ave

BATHS AND MASSAGE

M-ROY G. AND MRS. STACKHOUSE
Mechano-Therapists.

Instructions in Physical Culture and Mental Training The hot-air bakes, Turkish baths, massage and electrical and mechanical manipulations given for curing disease. Phone Main 1772. 329 E Kiowa St

HEALTH

APPENDICITIS, Rheumatism, Kidney and all Bowel troubles cured by Dr Tyrrell's J. B. L. Cascade. Max Kahn, agent, 27 Independence Bldg.

DOGS

FOR SALE—10-months-old pedigreed Boston bull bitch; beautifully marked and lovely to children. Will sell cheap. G. W. [illegible], 15 N. Weber.

Wants

FOR RENT HOUSES Unfurnished

UNFURNISHED HOUSES

6 rooms, mod. except heat, south.	$15 00
4 rooms, close in, south..........	10 00
5 rooms, water in, east	10 00
5 rooms, northeast, lights.........	13 00
4 rooms, bath, east, lights........	14 00

H. A. SCURR
Real Estate and Loans
20 S. Tejon St.

A COLORED FAMILY

Can make money by renting this ten-room house and renting rooms. The house has been newly painted and decorated Price, $12 50 per month Phone Main 1998.

NEW

Modern, 4-room apartments excellent location, $12.50 to $17 50 each. Apply at Boyes's pharmacy, 402 S. El Paso.

A NICE 4-room house, modern except heat full lot, 1500 north, only $12 50 per month Inquire E. H Witherell, Room 410 Mining Exchange.

8-ROOM residence, 1104 Lincoln Ave. Inquire 1112 Lincoln or W. F. Clark's furniture store, 224 E. Pikes Peak Ave.

FULLY modern 7 rooms, 1625 Corona, in Steele school district. Inquire L H. Rouse, Phone 705M.

4-ROOM house, good repair, Spruce St car line, $8. The Morath Investment Co., 404 Exchange Nat'l Bank Bldg

ON OCT 1, 6-room cottage; chicken yard and garden: 316 N. Institute. Call at 836 E. Kiowa

5-ROOM fully modern bungalow; hot water heat. 1418 N. Royer. Inquire R. A. Baylis, Colorado college.

2515 N. Nevada, 5-room modern cottage, with barn, Inquire at Kaufman's.

MODERN, 8-room house, gas, coal ranges, water heaters. Call forenoons. 2227 N. Nevada Ave

NEW 4-room bungalow, fully modern. All the latest bungalow features. Phone Main 1998.

FURNISHED or unfurnished, 3 rooms, modern; car line; sleeping porch, 1513 N. Weber.

FOR RENT—Unfurnished six-room house, 1631 North Weber; $12 month. Inquire 331 E. Del Norte.

ST VRAIN Court; 5-room apartment, sleeping porch. Owner, 73 Bank Bldg.

7-ROOM cottage; modern; water heat; $18. Mullaney, Midland Blk.

6-ROOM modern cottage, newly painted and calcimined. 224 E. Washington St.

6 ROOMS, Latonia Apartment. See Janitor or phone Main 745.

6 ROOMS, modern except heat, $15.00 per month. Inquire 318 S. Wahsatch

5 ROOMS
424 S. Tejon.

BOARD AND ROOMS

18 BOULDER CRESCENT 18
Nice rooms with good home cooking. Cheap rates to three or more ladies or gentlemen who would room together in nice airy room. Housekeeping rooms if desired.
PHONE—MAIN 4054 W.

PRIVATE BOARDING
229 E. Kiowa St. Phone Main 1773.

Choice rooms, with or without meals Steam heat. Special low winter rates. Secure your winter quarters early, and get the choice rooms.

CONVALESCENT HOME FOR TUBERCULOSIS, EL PASO, TEX
Catering to people who desire high-class accommodations and careful nursing, rates $12 per week and up. Fort Bliss car passes the door.

THE GALVEZ, 608 N. Nevada, under new management; large, well ventilated rooms, excellent board; special rates for winter. Mrs. A. M. Seeds, Phone 1224.

SOUTHEAST GLASS enclosed sleeping porch, and rooms newly furnished, modern in every respect; table board 122 E. San Miguel. Phone Main 2389.

FRONTIER PLACE
Rooms sleeping porches, at winter rates; near Stratton park. Main 1616.

ROOMS and board furnished rooms and rooms for light housekeeping; fully mod; winter rates 524 E. Bijou

CLEAN lodgings, 15c; private rooms, 25c and up. Hotel Behrendt, 23 W. Huerfano.

FINE home cooking; good, clean rooms; reasonable; short order. 534 E. Pikes Peak.

NICELY furnished room, with board, for the winter; reasonable rates. 608 N. Nevada.

WILL take lady or girl for board and room, very cheap, for company. Phone 3424W.

WANTED—2 couples to room and board for the winter; terms reasonable. 210 E. Dale. Phone 3586J.

BOARD and rooms, close in: rates to permanent people. 36 Boulder Crescent.

ROOM and board, winter rates. 323 E. Bijou.

BOARD and rooms for teachers or students. 515 N. Nevada.

BOARD and room, steam heat, close in 221 E. Bijou.

MISS RIESBECK 706 N. Nevada. Phone Main 3370R.

ROOM and board in private family. 1381 North Tejon. Main 1002

MISS WOMACK—Southeast and west rooms, 432 N. Nevada.

STORAGE & TRANSFER

REMEMBER the name, Smith, when you have fine furniture to move or prepare for shipping; every business excels in some particular line; this is the work; we are prepared to please the most exacting. Phone 100. SMITH'S STORAGE AND TRANSFER CO.

STORAGE MILLEN, he stores your goods right. 107 S. Nevada.

PHYSICAL CULTURE

SCIENTIFIC exercises, massage; boxing and wrestling taught; satisfaction guaranteed. Hoyer's, 24 S. Nev.

A REAL SACRIFICE

11-room strictly modern residence located in a very exclusive district on North Nevada, beautifully finished and decorated. If you are looking for something swell at fifty cents on a dollar, this will appeal to you.

8-room fully modern, hot water heat, south front, lot 50x190, good barn, nice lawn and shade, owner leaving state, authorized us to cut price from $4,500 to $3,200. Don't overlook this great bargain

If your choice is a bungalow let us show you this beautiful 6-room modern, splendidly located, north side fine lawn and shade Price $3,750.

If it's something low in price you want Listen! A 6 room modern except heat, good repair, well located northwest, at only $1,250

A SNAP FOR SOMEBODY

W. W. WILLIAMSON
40-41 First National Bank Bldg.

Wants

FOR RENT ROOMS Furnished

SPECIAL WINTER RATES—Only two blocks north of Antlers, fine rooms, sleeping porches, also 1-room cottage and garage. 14 W. Bijou. Phone Main 3612J.

WINTER RATES—Nice rooms, single or en suite or with sleeping porch, 3-room tent cottage, with sleeping porch, gas range, electric lights. 611 N. Cascade Phone 3904W

NICELY furnished rooms; private baths, hot and cold water, garage; no sick, winter rates to permanent people 633 N. Nevada, Phone 1892.

VERY desirable 3-room suite, first floor; good range, gas plate, electric lights bath; cheap to right party; vacant Monday. 110 N. Wahsatch.

FURNISHED front room with alcove, cheap to permanent parties Suitable for man and wife, or two ladies. 36 West Bijou, Mornings.

NICELY furnished front rooms, down town, winter rates; suitable for office, tailor or dress making parlors. 28 S. Tejon.

FURNISHED rooms in modern home; reasonable to permanent party. 420 W Platte. Phone Black 224

FOR RENT—3 nice, light housekeeping rooms on first floor 516 North Tejon. Phone Main 3902J

ROOM in private home, thoroughly modern. Phone Main 3933J. 815 E. Willamette.

WINTER RATES—Steam heated, furnished housekeeping rooms. 124 S. Tejon.

LARGE west room, also east room; modern, private home. Reasonable. 1031 N Wahsatch.

NEWLY furnished room, with sleeping porch; private family; close in. 130 E. Willamette.

ROOMS for light housekeeping; separately or otherwise 1229 N. Wahsatch.

ACACIA PARK rooms, close in, for the winter; suitable for families, 219 N. Nevada.

3-ROOM apartment: also cottage; 2 blocks from High school. 621 E. Boulder.

NICELY furnished rooms; winter rates to permanent people; light housekeeping. 712 N. Tejon.

WINTER RATES Kennebec hotel; large well lighted, newly furnished rooms; hot and cold water, free baths.

FINE housekeeping room, with sleeping porch; private entrance; two beds; first floor, 326 E. Yampa.

TWO rooms for light housekeeping 2427 N. Nevada Phone 1181.

LIGHT housekeeping rooms and others Mrs. Hilliard, 11 West View Pl.

3-ROOM modern suite, steam heat; suitable for men. 327 N. Tejon.

PLEASANT southwest room with private bath. 2 E Bijou. Phone M. 1398.

VERY desirable rooms for the winter, close in 423 N Nevada Ave.

FOR SALE - FURNITURE

BRASS and iron beds, springs, mattresses, dressers, commodes, chiffonier, sanitary couch, dining chairs, rockers, china cabinet, buffet, bookcase kitchen safe, kitchen cabinet, steel range, rugs, phonograph, blankets. 32 N. Nevada.

FOR SALE—One sanitary couch, one bedstead, oil cook stove, small ice box, baby walker; all above articles almost new. J. H. Bridger, 28 Mt. Washington.

FURNITURE of 6-room house, Axminster rugs, buffet, Radiant Home base burner, dining table, chairs. 714 E High

FOR SALE—Cheap, 1 Hoosier cabinet, 2 heating stoves, 1 linoleum, 12 by 16; 1 ice box. 612 S. Nevada Ave.

FURNITURE of 3-room apartment for sale, cheap, rent very reasonable. Leaving city. 18 S. Weber.

CARPET and rug store will save you $2 to $5 on all room-size rugs. 331 E. Pikes Peak.

CHILD'S bronze bed with sliding rails and one full sized bronze bed 529 N. Wahsatch Phone Main 4012W.

TODAY, sanitary couch and pad, $4.50; iron bed and springs, $4.00; chiffonier, $9 50, etc 406 S Weber, rear.

FURNITURE FOR SALE—Cheap. Must go at once 527 N. Wahsatch.

FOR SALE—Furniture 214 N. Walnut. Call after 5 p m

FURNITURE cheap, call before Wednesday at 506 E St Vrain

FURNITURE of 7-room house; must sell; leaving city 19 E. Platte.

BOX MATTRESS, practically new, reasonable 717 N Tejon. Ph. 3871J

FURNITURE of 6-room house for sale 23 E Platte 2 to 4 afternoons.

For Sale or Exchange

VICTOR business property, renting for $110.00 per month. Apply to 414 E Pikes Peak Ave.

SEWING MACHINES

SEWING machine for sale or rent. 307 S. Tejon. Phone Main 3117J.

Wants

FOR RENT ROOMS Furnished

WOULD like to rent my upper floor of four rooms and bath to a congenial party of four or five ladies or gentlemen. 312 N. Tejon.

MODERN Apt. of 3 rooms, complete for housekeeping; gas, heat, light. Phone Main 3688W. 321 E. Monument.

1511 N. NEVADA, pleasant furnished room, with housekeeping privileges, if desired. Phone 3255J.

TWO or three modern rooms for light housekeeping; near High school. Phone Main 3360W, or Main 2042

SUITE of 3 furnished housekeeping rooms; hot water heat, no sick or children. 312 N. Tejon.

MODERN housekeeping rooms. 121 S. Weber.

NICELY furnished housekeeping rooms, modern. 830 E. High.

NICELY FURNISHED rooms, close in. Winter rates. 219 N. Weber St.

NICE rooms, winter rates, men preferred. 306 N Cascade.

4 HOUSEKEEPING rooms, modern, upper floor; $16 1505 N. Corona.

FURNISHED rooms. 319 S. Cascade, $2.50 per week. Phone M-3645J.

FINE modern rooms for men at bungalow, 320 E. Kiowa, Winter rates.

SLEEPING porch and light housekeeping rooms. 1615 N. Weber.

CLEAN front room; plenty heat and hot water; winter rates. 716 E. Boulder.

MODERN 3-room flat; sleeping porch; thoroughly heated. 507 N. Tejon.

2 OR 4-room furnished housekeeping flat; modern; near college. Ph. 2196.

ROOM, suitable for two men. No other roomers. 5 West View Place.

ONE lovely cheap room for girls working. 426 E. Platte.

HOUSE tent, cheap for winter. 816 N Nevada.

HOUSEKEEPING rooms, close in. 322 E. St. Vrain.

FURNISHED rooms, rates reasonable. 19 E. Willamette. Phone M. 3902J.

FURNISHED rooms for rent 231 E. Fontanero.

FOR RENT OFFICES

FOR RENT—Office rooms, single or en suite. Gazette Building. Apply Gazette Business Office.

FOR RENT—Furnished office room, Gazette Bldg. Apply Gazette Business Office

MASSAGE & MANICURE

MME. C. SCHRADER, scientific massage parlors; Swedish movements and vibration treatments also. 311-12 Hagerman Bldg.

AUTOMOBILES

WANTED—Good five-passenger automobile. Will trade good income property in Pueblo or Rocky Ford, and carry back amount to suit or would trade clear lots in Ordway, Colorado. Might put up some cash. Address, five days, Owner, E38 Gazette.

ALUMINUM welding for crank cases, gear cases, also aluminum soldering, small articles for cooking utensils, etc; the latest process; all work strictly guaranteed. See Howard, the Paul Auto Co.

1913 HUDSON "37;" 5-passenger touring car, with electric starter and lights, and thoroughly equipped; will sell cheap. G. W. Blake Auto Co.

WILL trade 1913 Paige touring car, with electric starter and lights, for equally good roadster. Inquire at the Blake Auto company.

$350.00

A snap in an auto. Part cash, time on balance. Address E-24, Gazette.

5-PASS. Studebaker 20, in fine shape. 20 E. Columbia. Phone 3949W

ADDRESSING BUREAU

LEVINE does everything Latest lists. Prices, work right. Call 29 N. Corona

POULTRY SUNDRIES

FRESH EGGS, spring chickens; hens delivered alive or dressed. M2412. 933 Spruce.

WANTED To Rent Rooms

3 OR 4-ROOM unfurnished apartment, modern with heat Add D-42 Gazette

MUSICAL INSTRUMENTS

FOR SALE—Piano, in excellent condition, $80 cash, to be sold at once Party leaving city 1016 Cheyenne Rd

WANTED—Second-hand upright piano, cash, state make and condition Address E-77 Gazette

UPRIGHT mahogany piano for rent Apply 28 W Washington

MONEY WANTED

WANT $350 12 months, return $400, ample chattel security Address E-47, Gazette

Wants

FOR SALE Real Estate

STOP AND THINK

Why pay rent when you can secure this beautiful bungalow for only a small payment down and the balance like rent? Located in the north end, with large yard. Property completely fenced, house well built, with quarter-sawed oak floors, large, old-fashion fireplace in living room, beautiful electric fixtures, range, shades and screens go with house. This is truly an ideal bungalow, and will doubtless meet your every requirement for a home. Price reduced to $2,850 00

WILLIS SPACKMAN & KENT
ESTABLIS[illegible]THE TOWN
GAZETTE B[illegible]NES 330-331

A BARGAIN IN A HOME

This means just what it says. I have two residence properties, both located on north side, they are going to be sold regardless of what they are worth; I am instructed to sell them; they are both desirable, modern, and among the best in city; if you want a home, come in and let me show you the best bargains ever offered in this city E. H. WITHERELL, 410 Mining Exchange Bldg.

THE CIVILIZED WORLD
is
moving toward more and better
AGRICULTURE

El Paso county is the banner dry farming county of Colorado. Invest your money in good lands and loans at home. I have both for sale.

JOHN LENNOX
228 N. Tejon St.

FOR SALE OR EXCHANGE—130-acre fruit ranch, near Delta, Colo. 100 acres apples, 10 acres peaches, balance alfalfa. $500 personal property. Shipped 26 cars of fruit last year. Show place of the county. Ideal climate. Price $35,000. Terms. Will consider good income or improved farm land. Address Owner, J. W. Kenney, Grant Park, Ill.

FOR SALE AT ONCE

Good five-room cottage, modern except heat, cement walks in, two full lots; fine garden, two first-class chicken houses with yards; one-room cottage in rear; one car line; location unsurpassed; for sale by owner. Call 1309 E. Boulder or phone 3281J.

NEW BUNGALOW

Five large rooms, with sleeping porch; conveniently arranged; fully modern; large, well-lighted basement; lot 50x190; fine location. 1216 N. Wahsatch Ave.

BUY from owner; practically new house of 5 rooms, modern except furnace; lot 80x165, near school, church and car lines, east side, be sure to see this place before buying elsewhere; it will pay you. Write E-34 Gazette

DON'T BUY A HOME

Before seeing this extra good value at 17 West First St., Ivywild, one-half block east of Tejon car line. Come, see it. Terms to suit.

FOR SALE OR TRADE—Four-room house with bath for only $800, lot alone worth the money; will trade for cattle Room 319 Mining Exchange. Telephone Main 1994.

FOR SALE—New six-room house, north end; hot water heat; up-to-date plumbing. McCarthy & Crandall Plumbing and Heating Co., 320 N. Tejon. Phone 12 I.

A BARGAIN Strictly modern 5-room bungalow; northeast part of town; sleeping porch; hot water heater; close to the car line. Address E-10, Gazette.

FOR SALE—Three-room tent house; good condition: shingle room; excellent floors; cheap for cash 1016 Cheyenne Road.

FOR SALE OR RENT

5-room house; very cheap; good location; close in Address E-72, Gaz

FOR SALE—160 acres of choice land, 15 miles east of town; price, $800, terms Address E-13, Gazette.

NEW 5-room bungalow; everything the best. Owner, 414 S. Tejon St.

HORSES AND VEHICLES

FOR TRADE

Good, gentle driving mare: 9 or 10 years old, perhaps older, weight 1,200, a good stepper; 2 buggies and 2 sets of single harness and 2 well-located lots in Canon City. Will trade all for equity in good small house Or will include a good Olds. 7-pass. auto and trade for equity in a larger residence. Or will trade all for a dry land farm 25 Independence Bldg.

FOR SALE—Horse and buggy Horse has been regularly ridden and driven by children and would be excellent animal for delivery wagon Weight about 900 lbs Write P O Box 456.

BUGGY, good condition, suitable for farm Apply afternoons Rear 613 N. Walnut

HEAVY horses, harness and wagon 1332 N. Weber, or phone 2994

PIGS for sale H B Quinby, 520 Lincoln Ave., Colorado City

GENTLE 2-year-old burro saddle and bridle, $12 Party leaving Phone 1418

BAY mare for sale 113 South Cascade.

WANTED Real Estate

WANTED—HOUSES

Wanted houses, both to rent or for sale, also have several inquiries for rooming houses List your houses with us We have a man who makes that his business heretofore I have been alone and could not give the city business any attention, but I will guarantee prompt attention We might consider exchange for some good equities in small property well located

E. H. WITHERELL & CO.

Wants

TO TRADE

A GOOD SQUARE DEAL

I want to make an exchange for a good auto, five or seven-passenger, 1913, fully equipped and up-to-date. I need one in my land business, will give you a good square deal; come in and see if I have anything you want 410 Mining Exchange Bldg.

FOR EXCHANGE

Good, gentle driving horse, harness and phaeton, also double and single carriage, for sale or trade They are good ones Will trade for good lot or other small property. Getting an auto and don't need this property
1311 N. Wahsatch Ave.

WILL trade 6-room modern house except furnace, first-class condition; close to business, school and postoffice, nice lawn, walks, barn, chicken house and yard; for house of five to eight rooms farther out, and will pay difference if property is more valuable. Address 211 S. Wahsatch.

TWENTY-ACRE ORCHARD

Tract, Mesa county, Colorado; 10-acres set to orchard; water right worth $2,000 fully paid, to exchange for Colorado Springs property. 410 Mining Exchange.

WANTED—Exchange to Colorado Springs property for Wichita property Owner. Address E. 39 Gazette

BUSINESS CHANCES

FOR SALE—On account of poor health, will sell half interest in my business to right party. If you want a business, this is worth looking up. G. L. Bradley, Overland Billiard and Bowling Parlors, 8 and 10 N. Nevada.

GOOD opening for physician and druggist in live and growing town; no competition. Special inducements to right party. Address C. E. Maddox, No. 5 Cheyenne Blvd., Colo. Springs.

PAINT NOW—Why wait till spring when painters are all busy and command top prices? Address Chase Brothers, 935 West Moreno for estimate.

FOR SALE Stock and fixtures of small grocery with horse and wagon, good trade, low rent. Call Canon Grocery, Cheyenne canon.

FOR SALE OR TRADE—California Restaurant. A good proposition for some one with small capital. Inquire at Star Market, 24 N. Tejon St.

FOR RENT—A well established boarding house; 25 boarders; fine location for winter; apply at once. E-38 Gazette.

RESTAURANT and furnished rooms; best location; [illegible] Hyland 175W.

FOR SALE—Well located restaurant, doing good business. 124 S. Nevada.

COAL YARD for sale, [illegible] or rent. Phone [illegible].

FOR SALE Miscellaneous

1 1912 Excelsior, A1 condition....$100
2 1911 Excelsior, A1 condition, each $[illegible]
1 1913 Harley, [illegible]............$ 85
1 1911 Excelsior, with lamp and Presto ....$ 65
1 1913 9 h. p. De Luxe, tandem seat, Presto $175
20 per cent discount on all bicycle sundries and tires, as we have to move Oct. 1st. Stratton Motor Co.

Yale motorcycle, $205.............	$100.00
Remington typewriter, No. 7, $105	45.00
Eastman plate camera, good, $35	15.00
Special bull's eye camera, $15....	10.00
Film pack camera, 3¼x5¼, $15..	12.00
Film pack camera, 4x5, $12.50...	11.00
Panoramic view camera, $10.....	7.50
Rent cameras, $5 to $15....$1.50 to	5.00

Postoffice Store, Manitou.

LIFE chance on motorcycles, bicycles, 1912 model Indian 7 hp, 4 hp., two-speed Emblem, 8 hp. Harley-Davidson, Thor, 4hp. 122 E. Kiowa.

MOTION PICTURE machine, economizer, gas machine; lot of fine slides. All in first class order. Phone Main 637. 9 East Bijou.

CHEAP—Soda fountain. 24 Pikes Peak. Must be sold Monday or Tuesday.

FOR SALE—Barn, in fair condition; cheap for cash; could be remodeled into cottage. 1016 Cheyenne Road.

OPEN-GRATE stove, good condition; reasonable. Phone 3990J, 414 E. Yampa.

PIANO for sale, mahogany case, $650 style; must sell this month for only $225 cash. P. O. Box 56, City.

GOOD 2-room cottage, also a 20x28 building, to be moved. See Swisher, the mover, 509 S. Weber, Phone 3725J.

TEN milk cows, one Holstein. Call 501 Beacon St., Roswell.

AN UPRIGHT piano, $65 cash. 122 N. Spruce St.

FRESH Jersey milch cows for sale. Call Main 1094 or 3858J.

INDIAN motorcycle; 7 h p, 1912; perfect condition. $125. Box 437, Colo. City.

SECOND-HAND gas range, cheap for cash 102 N. Tejon St.

CLAIRVOYANTS

Mrs. Sampson

Noted psychic; 12 years here All work guar. Readings dly. Spiritual meetings Sun, Thurs eves, 8. sharp 107 S Tejon

MRS LEVINE, card reader expert; reliable results 50c up 29 N Corona

MONEY TO LOAN

MONEY TO LOAN

on Colorado Springs real estate and patented ranches in amounts consistent with the security offered. No delay as loans are made in our office.

THE STATE REALTY COMPANY
115 E Pikes Peak Ave,
In State Savings Bank Bldg.

MONEY TO LOAN on furniture, pianos, diamonds, horses, cattle, or anything of value, easy payments; confidential. The Private Loan Bank. C. W. Bohannon, Alex Koehler, Rooms 8-9, 24 S. Tejon St. M 1567.

$25 00 UP to loan on pianos, household goods, cattle, autos lowest rates, no delays See us 31 Bank Bldg

MONEY loaned on city or ranch property C M [illegible]ster, 318 Mining Exchange

NewspaperARCHIVE®

NewspaperARCHIVE®

EVERY SPARE MOMENT CAN BE UTILIZED WITH A

Waterman's Ideal Fountain Pen

And every boy and girl in school can use a Fountain Pen to great advantage.
We sell them and guarantee satisfaction.
Wouldn't this be the best place to buy? **$2.50** up.

The D. Y. Butcher Drug Co.

PHONES MAIN 90 AND 750 CORNER OPP. P. O.
We maintain the quickest delivery service in this town.

The Cold Weather Has Set In

And we are prepared to serve you with your winter garments.

Our stock of Coats, Suits, Dresses and Millinery is really complete in every detail. Our prices defy competition, and our terms are easy.

Why not avail yourself of the advantage we offer you?

Select your wearing apparel now, and pay for it while you wear it.

We just put in a fresh supply of household goods, including Carpets, Rugs, Blankets and Comforts.

Remember your credit is good with us.

POLANT'S

Phone Main 88. 119 S. Tejon

THE WEATHER

WASHINGTON, Sept. 14.—Forecast: Colorado: Fair, showers Monday; ... Tuesday fair.

The following ... compiled by the Colorado ... at 6 p. m.:

Temperature at 6 a. m.	46
Temperature at 12 m.	72
Temperature at 6 p. m.	67
Maximum temperature	72
Minimum temperature	45
Mean temperature	64
Max. bar. pressure, inches	24.11
Min. bar. pressure, inches	24.06
Mean velocity of wind per hour	8
Max. velocity of wind per hour	12
Relative humidity at noon	38
Dew point at noon	36
Precipitation in inches	Trace

CITY BRIEFS

BIRTH—A daughter was born yesterday to Mr. and Mrs. James O. Kendrick of 726 South Sahwatch street.

BIRTH—Mr. and Mrs. George Floyd Sink, 822 East Cache la Poudre street, are the parents of a son, born last night.

MISS Ethel Loud has removed her millinery stock from The Hub to Mme. Johnson's Corset parlors, 105½ N. Tejon street. Adv.

BROADMOOR School for Girls opens Wednesday, Sept. 17th. For information phone M-271 or call at School office mornings from 10 to 12. A. H. Ewing, Headmaster. Adv.

EXPERT AUTO REPAIRING AND FIREPROOF STORAGE at reasonable prices. We charge no more and give far better service than any garage in the state. Ladies' private rest room in connection. A trial will surely satisfy anybody. Call and see. The G. W. Blake Auto Co. Adv.

CARMAN BROS. having bought the business of W. T. Collins, will hereafter be located at the Cascade Garage. Phone M. 56. Res. phone, M. 3978W. Adv.

ADDRESS WEDNESDAY.—W. E. Freyhofer, who represented Colorado Springs at the World's Sunday school convention in Zurich, will address a meeting of teachers and members of the Teachers Training institute at the First Methodist church Wednesday night. W. C. Pearce, a member of the International Sunday school committee, will speak at the First Congregational church tomorrow night.

Mrs. Alice M. Seeds has moved to 608 North Nevada.

$3.00

The famous Cripple Creek Short Line trip; train at 10:35 a. m. Adv.

Mrs. M. J. Farley holds the rank of police captain at Dallas, Tex.

FURNITURE AND HOUSE FURNISHINGS

Cash or Credit.

The Peerless

... N. Tejon

COOKING FOOD

... put up ... A big variety of delicatessen ...

Ryser's Delicatessen

21 S. Nevada

Share your car with the

Big 4

Auto Co. this winter. Best service, best rates.

Opposite Antlers

DIKES REMEDIES

The Hallmark of Quality in the Drug World.

The Opera House Drug Co.

Abilena Mineral Water

Works gently on the bowels and kidneys. It is a natural product, pleasant to take, without a bad after taste. Comes in different size bottles and is altogether one of the best mineral waters on the market. You can get it here.

F. L. Gutmann

Remember, We Sell No Liquors
Telephones 311 and 312
Corner Tejon and Bijou
Prescription Druggist

Fresh Lobster in Glass

It comes to you with all the breezy freshness of the sea coast confined in a glass jar with patent, easy-opening top.

Many people feel that food which comes in glass, and particularly sea food, is freer from taint and keeps it flavor better. They will find this new shipment of lobster fresh, clean and most appetizingly delicious.

Two sizes, 75c and 90.

Burgess

PHONE MAIN EIGHTY-THREE
112-114 N. Tejon.

See us for slightly used pianos. Some rare bargains. Pianos for rent, tuning and repairing.

KNIGHT-CAMPBELL'S

122 N. Tejon. Phone 558

GIFTS

The Craftwood Shops

19 E. Pikes Peak Ave.

Big Discount on

Genuine Navajo Rugs

THE INDIAN SHOP

113 East Pikes Peak Ave.

Societies and Clubs

The membership committee of the Woman's club will meet tomorrow morning at 10 o'clock at the Odd Fellows building.

The Nob Hill Improvement society will meet tonight at the home of Mr. and Mrs. W. D. Te... ton, corner of Main and Boulder streets.

CASTORIA

For Infants and Children.

The Kind You Have Always Bought

Bears the Signature of *Chas. H. Fletcher*

Baltimore is the latest city to provide for women police.

CHILDREN'S PHOTOS

a specialty at

EMERY'S STUDIO

Cor. Cascade and Kiowa.

While downtown we invite you to step in and inspect the new fall styles.

THE CHICAGO HAT SHOP
132 N. Tejon St.
MISS ANGELLO KELLY

REPAIR WORK

that is guaranteed is our specialty. Keep us in mind this winter.

IRWIN & PRIDGEN
H. R. SHAUL, Mgr.
House Phone, 814 W. Office, 3221M
1503 Colorado Avenue

"The Plaza Hotel"

Cor. N. Tejon and Cache La Poudre
Opened Under New Management as a Family Hotel
SPECIAL WINTER RATES NOW IN EFFECT

European plan, $1.00 per day and up; American plan, $2.50 and $3.00 per day. Excellent meals, 50c. Commutation tickets. Special weekly rates.

MRS. M. E. SHOOT

D. F. LAW

FUNERAL DIRECTOR
116 N. Nevada. Office Phone 166

For Cut Flowers call CRUMP

Phone 500 ... E. Columbia

SAN LUIS SCHOOL

For boys and girls will open its 24th year, September 17. Kindergarten (Montessori method); primary, preparatory classes. Academic classes for girls only. The principal will be at the school mornings from 10 until 1 o'clock, and may be seen afternoons by appointment at her residence, 420 N. Cascade. For information and circular, telephone Main 497.

DICKENS'

Curiosity Shop

are selling off their entire stock of old curios and NAVAJO RUGS at very low prices.

122½ East Pikes Peak Avenue

DENVER & RIO GRANDE WESTERN PACIFIC

$2.25

Denver and Return

Account Annual Meeting Masonic Bodies
Sept. 15, 16 and 18. Return Limit Sept. 22
Tickets and Information at City Office
123 E. Pikes Peak. Phone Main 96
General Steamship Agency

STATE FAIR

Pueblo

Round Trip **$1.35**

Sept. 15-16-17-18

Limit Sept. 22.
Get Santa Fe Tickets,
118 E. Pikes Peak.

C. C. HOYT, C.P.A.

6½%

We can satisfactorily place savings funds of $100 or more in investments of unquestioned security which have a substantial market and return the investor 6½% to 7% interest.

We trade in all local and mining securities.

NEWBOLD, TAYLOR & GAUSS.
MINING EXCHANGE BLDG. ...

The American Gas Company

is one of the oldest Public Utility Corporations in the country. The ... rate of 7% ... in 1912 and the ... equal about 13%. Price ... market. To yield about 6¾%. Description on request.

HAGER & SMITH

Suite No. 401 Mining Exchange Bldg.

BONDS STOCKS

OTIS & CO.

Members N. Y. Stock Exchange.
Direct Private Wires to All Exchanges.
115-121 East Pikes Peak Ave.

The First National Bank

OF COLORADO SPRINGS, COLO.

CAPITAL ...
SURPLUS AND UNDIVIDED PROFITS ...
TRAVELERS' CHECKS AND LETTERS OF CREDIT. SAFETY DEPOSIT BOXES.

OFFICERS AND DIRECTORS:
J. A. HAYES, Pres.; IRVING HOWBERT, Vice Pres.; A. H. HUNT, Cashier; WM. I. HOWBERT, Assistant Cashier; JAY B. MERRITT, Assistant Cashier; WILLIAM A. OTIS, CHARLES M. MacNEILL, SPENCER PENROSE, R. W. CHISHOLM, JAMES F. BURNS, RICHARD F. HOWE.

THE EL PASO NATIONAL BANK

COLORADO SPRINGS, COLO.

Capital ...
Surplus and Undivided Profits ...

Shareholders: C. C. Hamlin, President; H. P. Shove, Vice President; ... W. D. Henning, Cashier; O. L. Godfrey, Assistant Cashier, ... Fisher, Harry Jackson, B. F. Lowell, H. Alex. Smith, ... E. J. Eaton, E. H. Hyre, J. A. Orr, ... S. Aldrich, C. ... C. H. Curtis, ... G. S. Elstun, ... W. A. Anderson, ... R. H. Hefley, M. McF. Price, F. A. Faust, ... Colorado Springs Colorado; Wm. H. Thompson, President Thompson ... Co., St. Louis, ...; M. D. Thatcher, President First National Bank, Pueblo, Colo.

The Exchange National Bank

Of Colorado Springs, Colo.
UNITED STATES DEPOSITORY.

Capital ...
Surplus ...

OFFICERS AND DIRECTORS:
A. G. SHARP, Pres.; E. W. GIDDINGS, Vice Pres.; S. J. GILES, Cashier; C. G. GRAHAM, Assistant Cashier; W. I. JONES, Assistant Cashier; WILLIAM LENNOX, D. H. RICE, FRANK F. CASTELLO, A. S. HOLBROOK, W. H. SPURGEON.

Safe Deposit Boxes for Rent in Our Modern Fire and Burglar Proof Vault at $3 and Upwards Per Year. Special Attention Given to the Accounts of Ladies.

THE COLORADO TITLE & TRUST COMPANY

Capital and Surplus, $100,000.00

OFFICERS AND DIRECTORS:
President, J. Arthur Connell; Vice Presidents, Horace G. Lunt, Eugene P. Shove, Leonard E. Curtis, Wilfrid M. Hager; Secretary and Trust Officer, William R. Waterton; Treasurer, George E. Nolte; P. B. Stewart, Henry Hine, H. C. Hall, C. P. Dodge, George A. Fowler, George M. Irwin, W. A. Otis, Richard F. Howe.
Bonds, Mortgage Loans and Investment Securities Bought and Sold.

Small Accounts Accepted Interest Paid on Deposits

The COLORADO SAVINGS BANK

OF COLORADO SPRINGS, COLO.

Capital ...
Surplus ...

General Banking Business. Interest Paid on Savings Accounts.
OFFICERS AND DIRECTORS—B. J. EATON, Pres.; O. H. SHOUP, Vice Pres.; F. P. EVANS, Cashier; T. C. STRACHAN, Asst. Cashier; F. F. CASTELLO, FRANK A. VORHES, JOHN CURR, JOS. G. DERN, B. H. HOPKINS, WM. STRACHAN.

Colorado Springs National Bank

CORNER TEJON AND KIOWA STREETS.
CAPITAL, $100,000. SURPLUS, $65,000.

OFFICERS AND DIRECTORS:
S. D. McCracken, President; W. F. Richards, O. H. Hemenway, Vice Presidents; W. B. Armstrong, Cashier; Carl C. Pingel, Asst. Cashier.
George S. Elstun, M. C. Gile, D. N. Heizer, W. W. Flora, H. C. Harmon, George C. Holden, C. B. Seldomridge, Raymond R. Robbins.

The Gazette Delivered for 60c per Month

Denver and Return

$2.25

Via

COLORADO & SOUTHERN

Sept. 15, 16 and 18. Limit Sept. 22.
Account Masonic Bodies' Meeting.

8 Daily Trains Each Way to Suit Your Convenience

Call and get a Time Table and all Particulars at City Passenger Office, 119 East Pikes Peak Ave.

REMEMBER — Money gladly refunded on tickets purchased in advance at City Office.

DENVER & RIO GRANDE WESTERN PACIFIC

Colorado State Fair

$1.35

PUEBLO AND RETURN

Sept. 15, 16, 17 and 18. Return Limit Sept. 22, 1913.

Tickets, City Office, 123 E. Pikes Peak.

St. Stephens School

Colorado Springs, Colo.

Incorporated 1913

Boarding and County Day School. Fall term opens on Sept. 17th. Preparation for college. Harvard, Yale and ... entrance examinations conducted at the school in J... All athletic sports including swimming pool.

For full information apply to

REV. GIBSON BELL, Headmaster.
Telephone Main 134...

DENVER ROUND TRIP

$2.25

Sept. 15-16-18

LIMIT SEPT. 22

GET TICKETS AT 118 E. PIKES PEAK AVE.

C. C. HOYT, C. P. A.

★ Established in 1871, With the Town

For Sale

North Tejon St.

Corner Lot

100x190

Suitable for Bungalows

Only $2,000

WILLS, SPACKMAN & KENT

INSURANCE, REAL ESTATE, LOANS.
GAZETTE BUILDING, 15 E. PIKES PEAK AVE.

Is Your Family Cramped for Room?

HERE'S FOR YOU!
A HOUSE FOR SIX OR EIGHT
AT PRICE OF HOUSING FOUR
LARGE, CHEERFUL, LIVING ROOMS
PLEASANT BED ROOMS, EIGHT OF THEM
A SPACIOUS SLEEPING PORCH
BATHS AND TOILETS A-PLENTY
GRATES, HOT WATER HEAT
BEAUTIFUL DECORATIONS, A1 CONDITION
LAWN FRONT AND REAR
AND CHOICE LOCATION

$7500

IT SPELLS BARGAIN IN BIG LETTERS

The Bennett-Shellenberger Realty Company

5 PIKES PEAK AVE.

ORIGINAL IN POOR CONDITION

NEWSPAPERARCHIVE®

NEWSPAPERARCHIVE®